



Cromwell Crescent, Earls Court, SW5 9QN

Guide Price £1,000,000 Leasehold

Introducing Cromwell Crescent...

A bright and spacious (approximately 815 sq ft) two double bedroom, two bathroom flat situated on the 2nd floor of this period conversion. The property has wood floors throughout and has excellent storage whilst both bedrooms are quietly located to the rear of the building. Cromwell Crescent is located close to the A4 making it an easy commute in and out of London whilst Earl's Court and Kensington High Street have the nearest tube stations and amenities. Council Tax Band: F.



Welcome to Earls Court...



- Two Bedroom Apartment
- Two Bathrooms
- Second Floor
- Living Room
- Kitchen
- Available Immediately

Cromwell Crescent

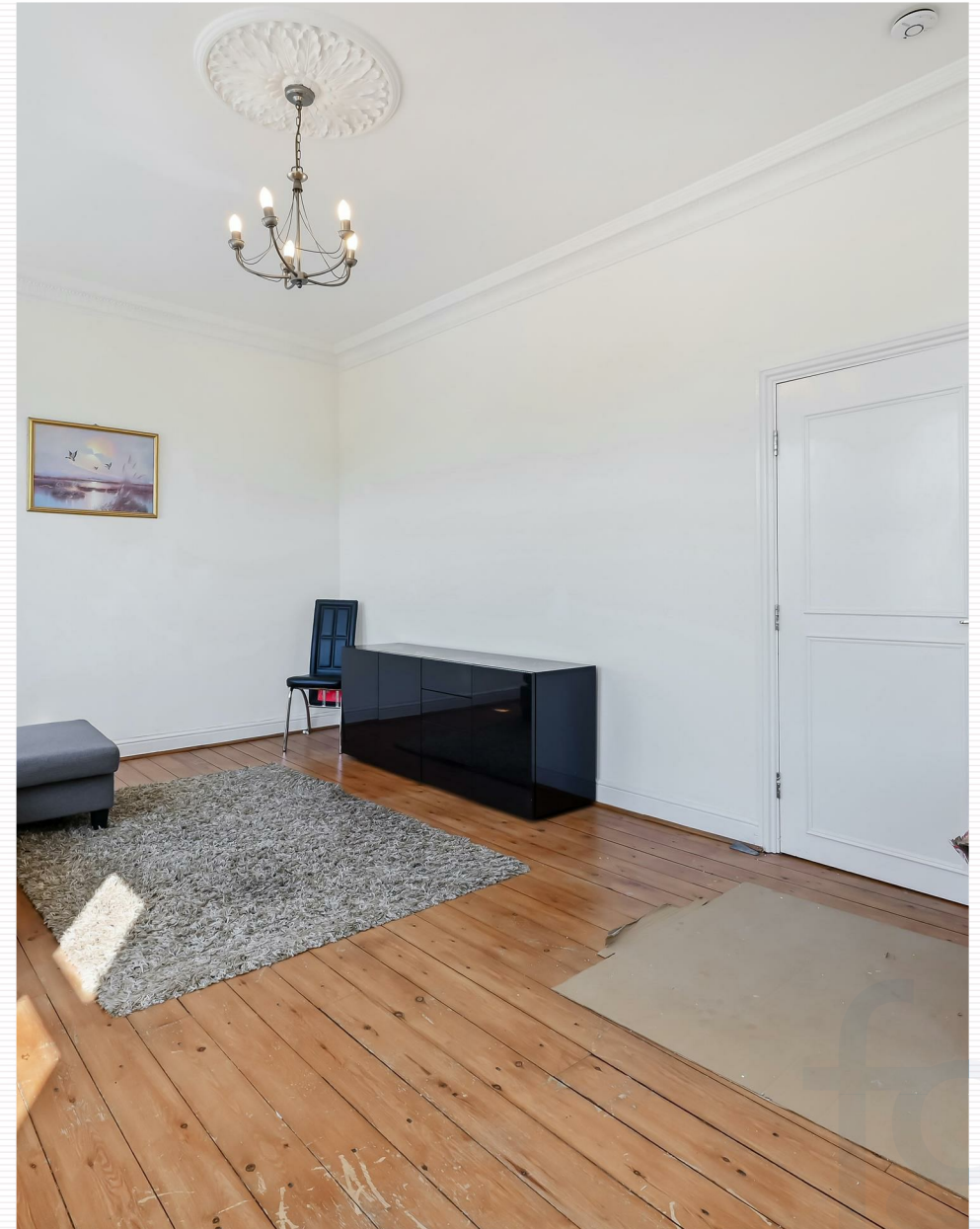



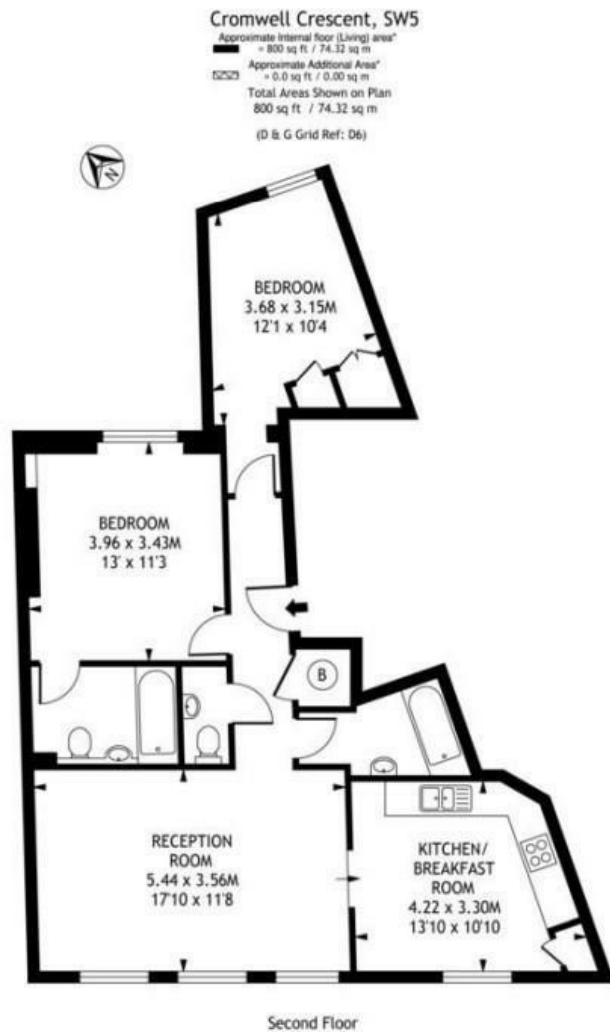

Drawn in accordance with RICS guidelines this plan is for guidance only and does not constitute in whole or part an offer or contract. It is not to scale (unless stated) and windows/door openings are approximate. Whilst every care has been taken in preparation of this plan, please check all dimensions, shapes and compass bearings before making any decisions reliant upon them. Areas, measurements/distances are approximate and should not be used to value a property or be the base of any sale/let. Any intending purchaser or lessee should satisfy themselves through inspection, searches, enquiries and full survey as to the correctness of each statement

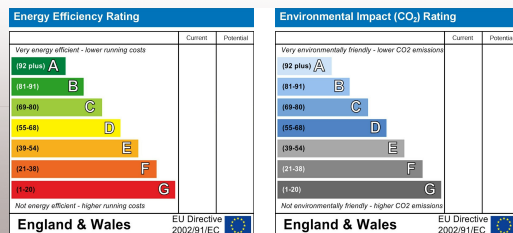

Please note, on behalf of Fuller Gilbert & Co and the owner of this property, that these particulars do not constitute an offer or contract. Fuller Gilbert & Co has not undertaken any tests on any of the equipment, systems or fittings described in these particulars and no warranties can be given. Please also note that the wiring, plumbing and drains have not been checked. Our client has advised of the tenure of the property. The length of lease and service charge have been provided by a third party. Any intending purchase must obtain confirmation of these facts from their solicitor.



Estate Agents
 Valuers
 Private office
 Development Consultants
 Property Consultants
 Asset & Capital Management

Fuller Gilbert
 & Company Est. 2001

