GREYS

ESTATE AGENTS

13 Heights Road, Upton, Poole, BH16 5QR

£1,350 PCM

- Three Bedrooms
- Garage in a Block
- Long Term Let
- Available Early April
- Mid Terrace House
- Westerly Rear Garden
- Close To Amenities & Bus Routes
- Off-Road Parking
- UPVC Double Glazing/GCH
- View by Appointment

7 The Triangle, Upton, Poole, Dorset, BH16 5PG
01202 622101

upton@greysestateagents.co.uk
www.greysestateagents.co.uk

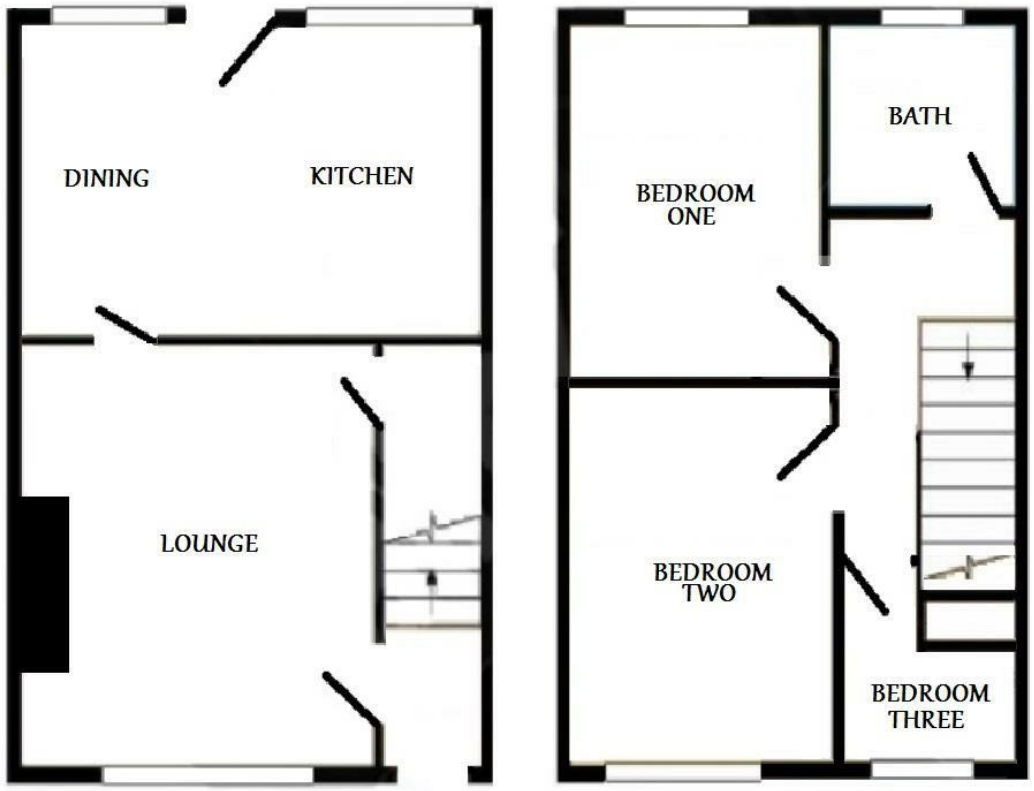

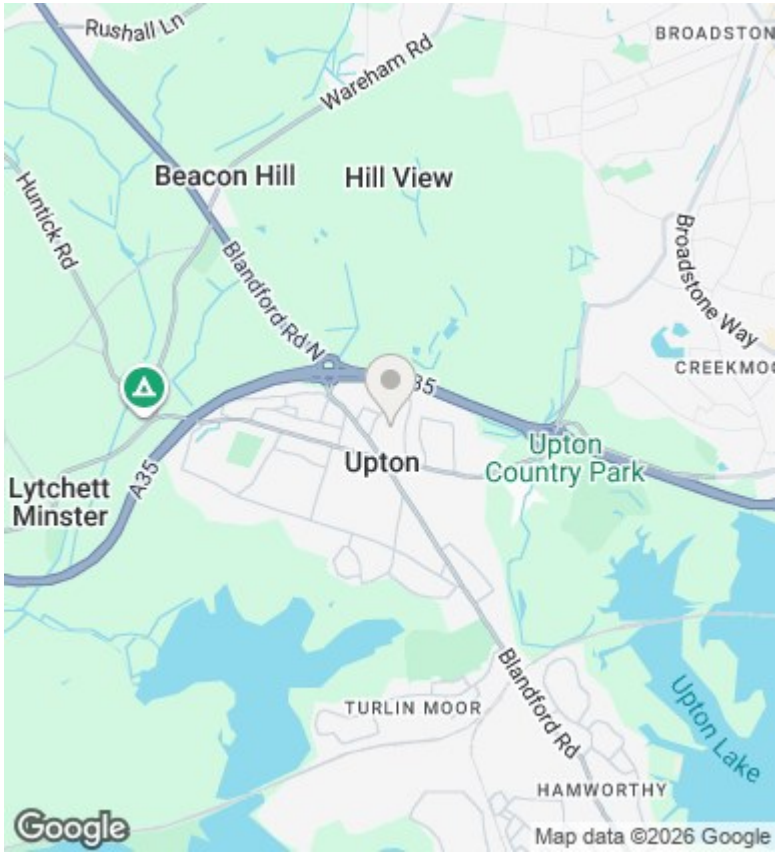

Directions

Viewings

Viewings by arrangement only. Call 01202 622101 to make an appointment.

Council Tax Band

C

EPC Rating:

C

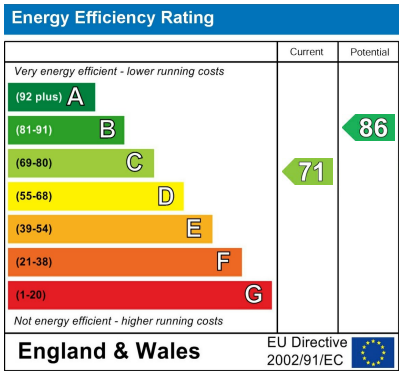

7 The Triangle, Upton, Poole, Dorset, BH16 5PG
01202 622101

upton@greysestateagents.co.uk
www.greysestateagents.co.uk