Dexters

London Property Professionals









Gray's Inn Road, WC1X

£520,000

Situated within an attractive Art Deco mansion block on Gray's Inn Road, this well-presented one-bedroom apartment benefits from lift access, a private balcony and a long lease. Offered in excellent condition and chain-free, the property makes an ideal purchase for both owner-occupiers and investors.

Ideally located between Bloomsbury and Clerkenwell, Trinity Court is moments from the British Museum, Lamb's Conduit Street and the vibrant restaurants, cafés and boutiques of Exmouth Market. The Brunswick Centre offers further shopping and leisure facilities, while King's Cross St Pancras, Russell Square and Farringdon stations provide excellent transport links across London and beyond.

Features

One Bedroom
Lift Access
Excellent Condition
Private Balcony
Art Deco Block
No Onward Chain

Gray's Inn Road,
London, WC1X

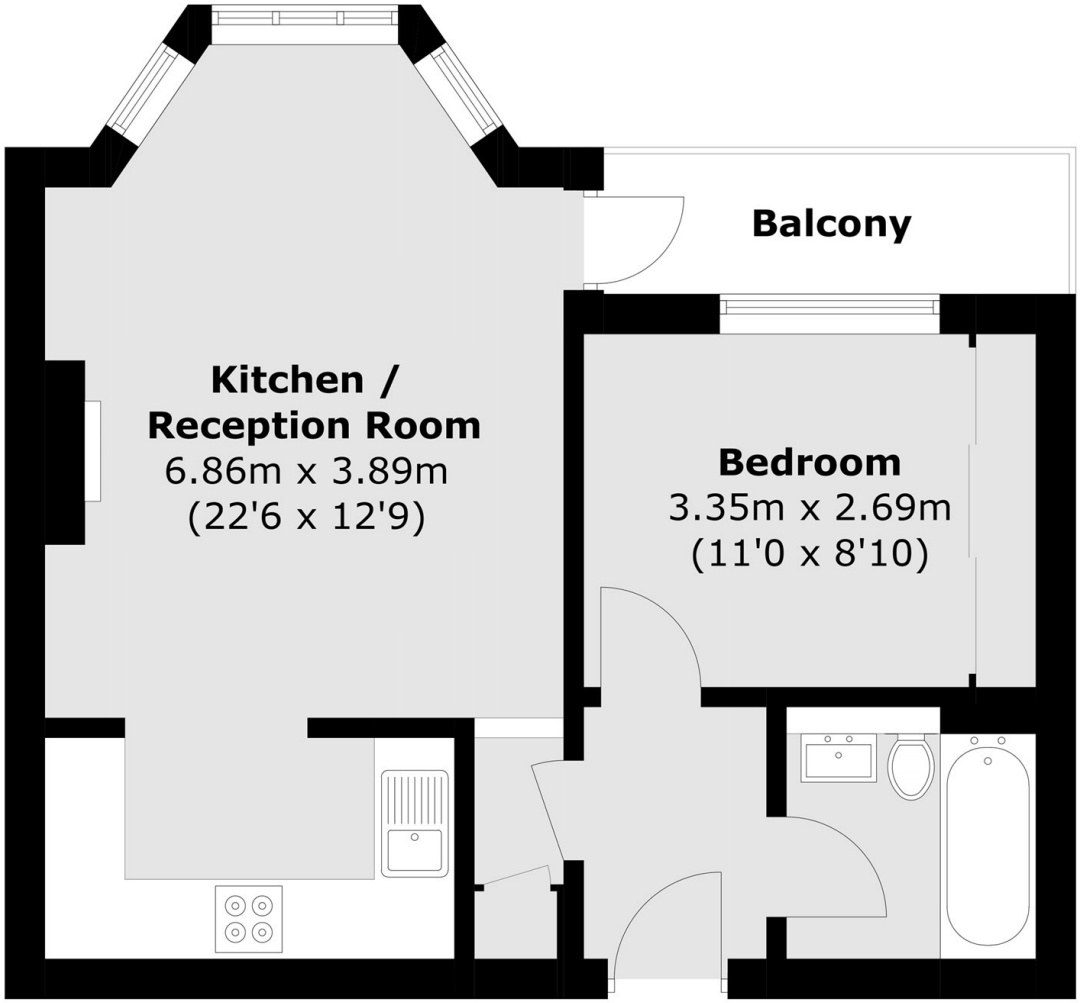

Total area (approx.): 41.7 sq. m (448.8 sq. ft)
Balcony : 3.7 sq. m (39.8 sq. ft)

Dexters

Bloomsbury
55-56 Coram Street
London
WC1N 1HB

Sales
020 7833 4466

Energy Rating: D. We aim to make our particulars both accurate and reliable. However they are not guaranteed; nor do they form part of an offer or contract. If you require clarification on any points then please contact us, especially if you're traveling some distance to view. Please note that appliances and heating systems have not been tested and therefore no warranties can be given as to their good working order.

RICS Regulated Estate Agent and Letting Agent

dexters.co.uk