



## Fulham Road, SW10

£923 Per week

A well presented three double bedroom, two bathroom apartment in a mansion block. The property has wood flooring throughout, high ceilings and ample storage.

Conveniently located on the western border of the Royal Borough of Kensington and Chelsea, the property is positioned on Fulham Road, which offers a desirable selection of shops and restaurants, and is within a short distance of Fulham Broadway.

### Features

- Three Bedrooms
- Two Bathrooms
- HMO Licence
- Wood Flooring Throughout
- High Ceilings
- Ample Storage

# Fulham Road, London, SW10

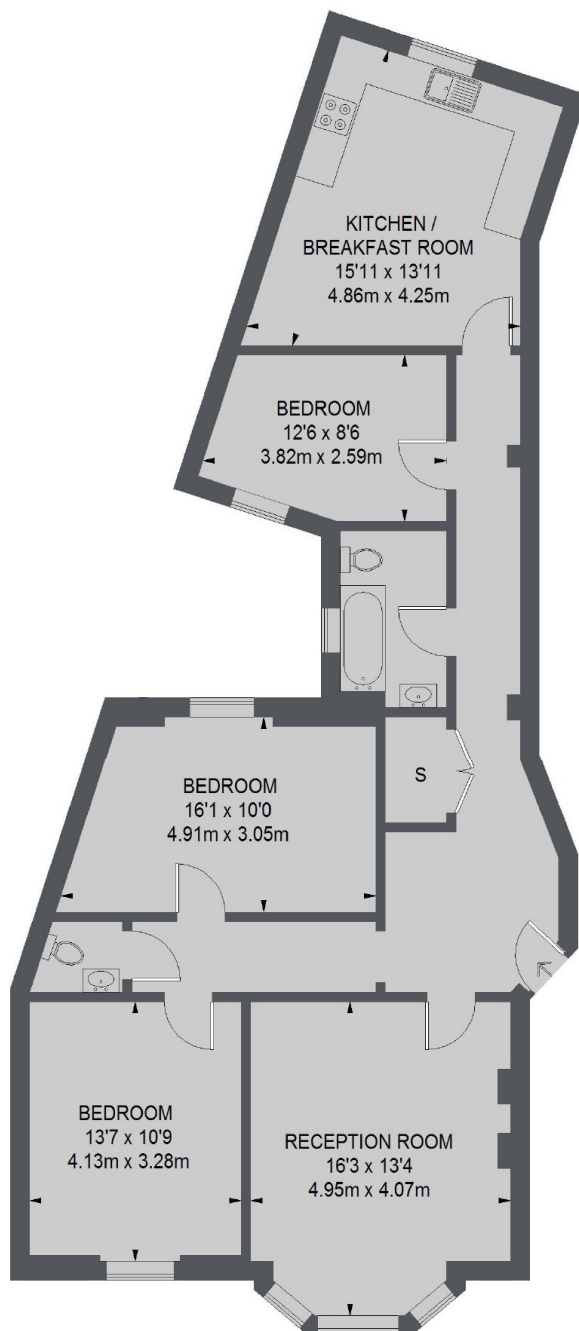

TOTAL APPROX. FLOOR AREA  
1104 SQ. FT. (102.6 SQ. M.)