

Rosedale

48 CHURCHFIELD ROAD, PETERBOROUGH, PE4 6HE



£210,000

' Garage and outbuilding at the back '

- SEMI - DETACHED HOUSE ON CHURCHFIELD ROAD
- THREE BEDROOMS
- TWO RECEPTION ROOMS
- IDEAL TO PUT YOUR OWN STAMP ON
- GARAGE AND OUTBUILDING
- IDEAL FIRST TIME BUY OR INVESTMENT
- CLOSE TO LOCAL AMENITIES
- EASY ACCESS TO TRANSPORT LINKS
- BLANK CANVAS
- VIEWING HIGHLY RECOMMENDED



PROPERTY HIGHLIGHTS

Offering a blank canvas, this 3 bedroom semi detached home is an ideal first time buy or investment opportunity. Featuring a garage at the back, 3 bedrooms, kitchen and two reception areas.

With its appealing features and prime location for amenities, it is sure to attract interest from a variety of buyers. Do not miss the chance to make this house your new home.

3 Bedrooms 1 Bathroom 2 Reception







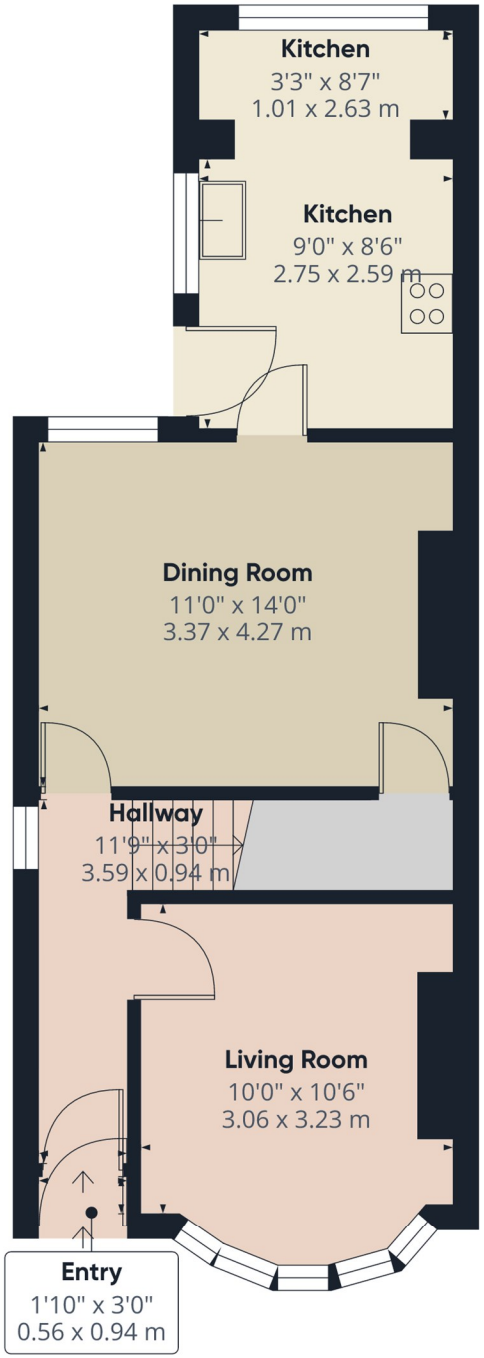

Floor 0 Building 1

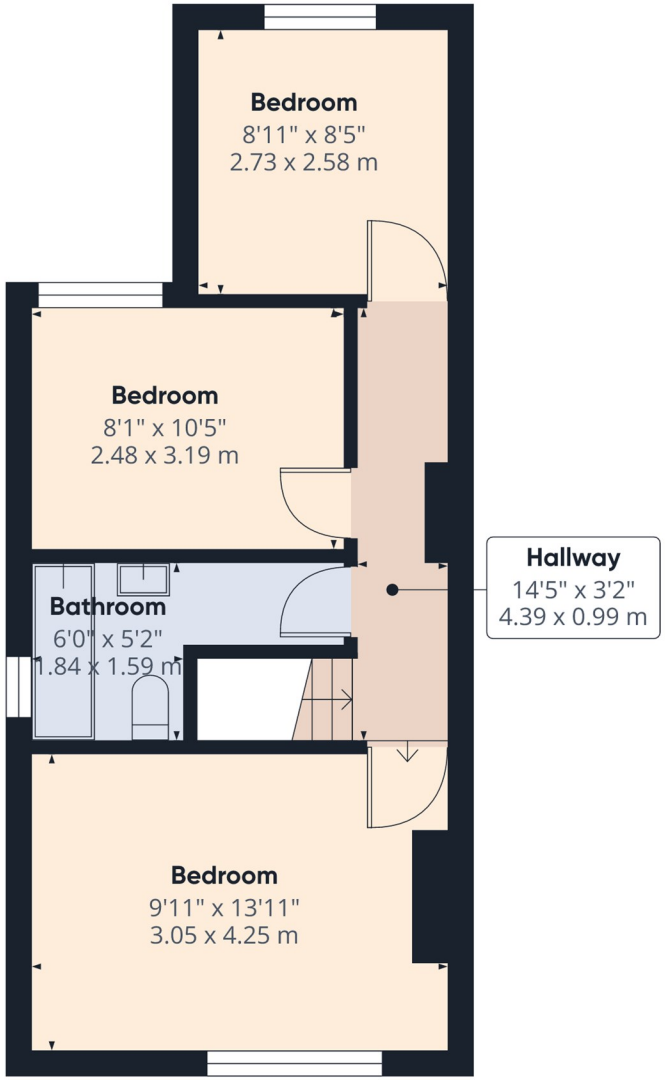

Floor 1 Building 1

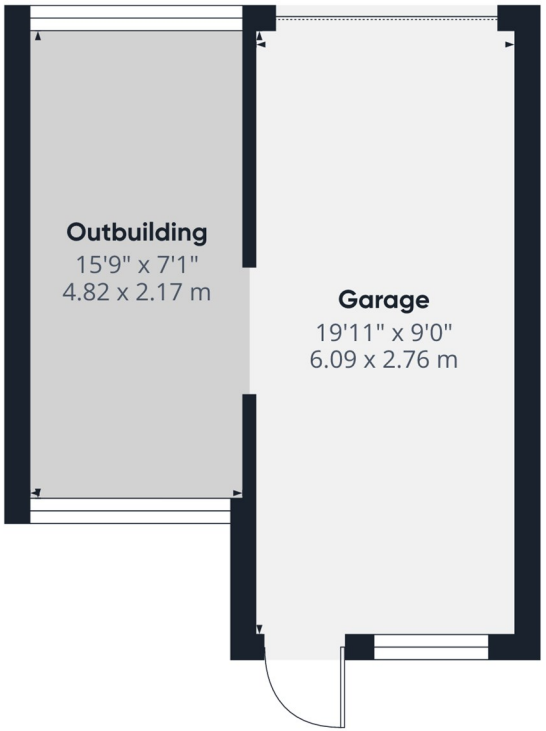

Floor 0 Building 2

Approximate total area(1)

1132 ft²

105.1 m²

(1) Excluding balconies and terraces

Calculations reference the RICS IPMS 3C standard. Measurements are approximate and not to scale. This floor plan is intended for illustration only.

GIRAFFE360









SERVICES & UTILITIES

Tenure: Freehold **Council Tax Band:** B

For the **MATERIAL INFORMATION REPORT** on this property select the link -

Or alternatively speak to your Rosedale agent who will be able to help you.

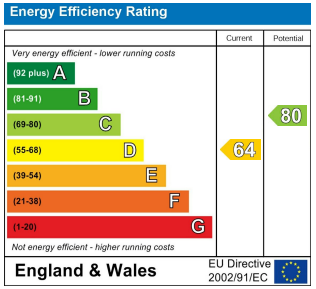



Interested in viewing this property?

01733 574969

The Avenue Maskew Avenue, Peterborough, Cambridgeshire, PE1 2AS

IMPORTANT INFORMATION

Anti-Money Laundering Checks: In accordance with the Money Laundering Regulations, all purchasers are required to complete identity and anti-money laundering (AML) checks. Rosedale Property Agents will undertake these checks and a charge of £50 including VAT per person will apply to every purchaser named in the transaction. This charge is non-refundable once the checks have been initiated.

Property Particulars: These particulars are intended as a general guide only and do not constitute, nor form part of, an offer or contract. All descriptions, dimensions, measurements and areas are approximate and prospective purchasers should satisfy themselves as to their accuracy.

Floorplans & Measurements: Floorplans are provided for guidance only, are not necessarily to scale and should not be relied upon for precise measurements or the positioning of furniture, appliances or fittings. All dimensions and floor areas are approximate.

Photographs: Photographs are provided for illustrative purposes. Images may have been digitally enhanced, including adjustments to brightness, exposure, colour and contrast; however, such enhancement is not intended to materially alter the appearance, features or condition of the property.

Services & Appliances: Unless otherwise stated, Rosedale Property Agents has not tested any services, appliances, equipment, heating systems or installations referred to within these particulars. Prospective purchasers should satisfy themselves as to their condition and operation.

Material Information: Rosedale Property Agents will provide known material information relating to the property in accordance with applicable consumer protection legislation. Prospective purchasers should review all available information, make appropriate enquiries and obtain independent legal and professional advice before entering into a commitment to purchase.



Rosedale

rosedalepropertyagents.com