Dexters

London Property Professionals









Bow Lane, N12

£3,250 Per calendar month

A four bedroom family home with period features arranged over three floors, has a spacious reception room which connects into the dining room. Other benefits include a downstairs WC and a well maintained rear garden

Situated close to Victoria Park and Ballards Lane, a high street with a range of local amenities, shops and restaurants.

Features

4 Bedrooms
2 Receptions
1 Bathroom
Period Features
Modern
Garden

Bow Lane,
London, N12

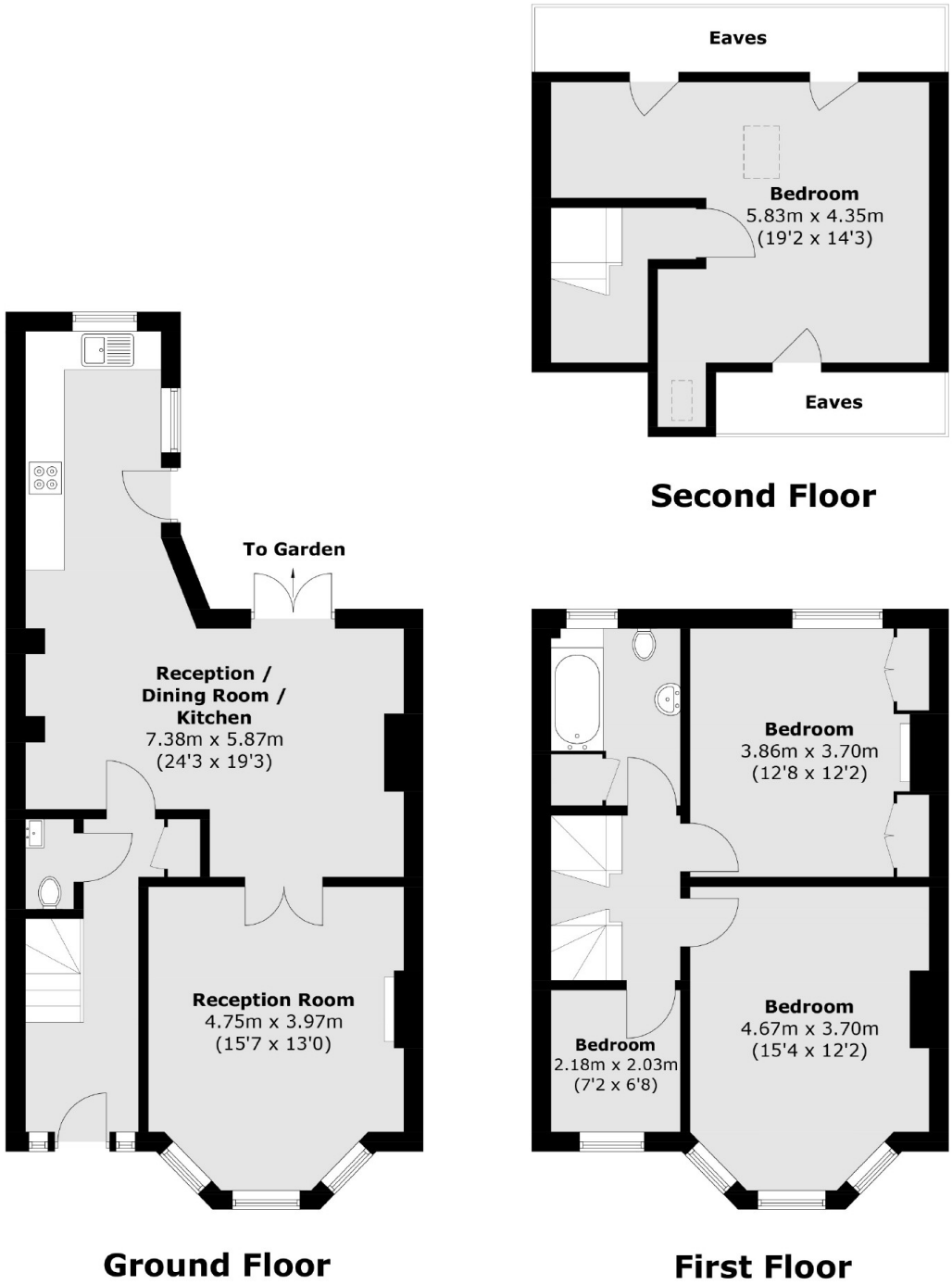

Total area (approx.): 132.1 sq. m (1421.8 sq. ft)
(Excluding Eaves)

Dexters

Finchley
126 Ballards Lane
Finchley
London

Lettings
020 8742 4181

Energy Rating: . We aim to make our particulars both accurate and reliable. However they are not guaranteed; nor do they form part of an offer or contract. If you require clarification on any points then please contact us, especially if you're traveling some distance to view. Please note that appliances and heating systems have not been tested and therefore no warranties can be given as to their good working order.

RICS Regulated Estate Agent and Letting Agent

dexters.co.uk