St Edwards, Grosvenor Road, Orsett Grays RM16 3BT

william h brown
Incorporating
Porter Glenny

welcome to

St Edwards, Grosvenor Road, Orsett Grays

Guide Price £400,000 - £425,000. NO ONWARD CHAIN! We are delighted to offer for sale this two bedroom detached bungalow located in the sought-after Orsett area. Featuring two double bedrooms, main bathroom, separate WC, Wrap around front and rear garden, driveway and spacious shed.

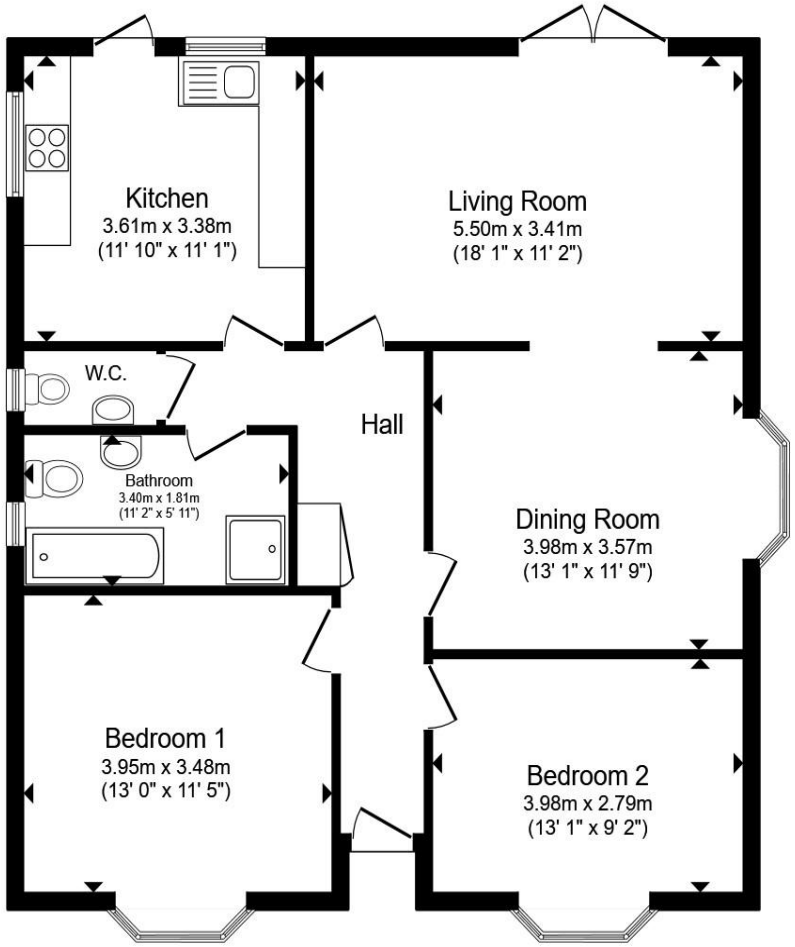

Cloakroom

Entrance Hallway

Lounge/Diner

Kitchen

Bedroom One

Bedroom Two

Bathroom

Rear Garden

On Street Parking

Driveway To Rear

Total floor area 93.0 m² (1,001 sq.ft.) approx

This floor plan is for illustrative purposes only. It is not drawn to scale. Any measurements, floor areas (including any total floor area), openings and orientation are approximate. No details are guaranteed, they cannot be relied upon for any purpose and they do not form part of any agreement. No liability is taken for any error, omission or misstatement. A party must rely upon its own inspection(s). Powered by www.propertybox.io

william
h brown

welcome to

Awaiting Photograph

St Edwards Grosvenor Road, Orsett Grays

- NO ONWARD CHAIN
- TWO DOUBLE BEDROOM BUNGALOW
- ORSETT AREA
- FRENCH DOORS LEADING TO GARDEN
- OWN DRIVEWAY

Tenure: Freehold EPC Rating: D
Council Tax Band: D

guide price

£400,000 - £425,000

Please note the marker reflects the postcode not the actual property

view this property online williamhbrown.co.uk/Property/GRA105870

Property Ref:
GRA105870 - 0005

1. MONEY LAUNDERING REGULATIONS Intending purchasers will be asked to produce identification documentation at a later stage and we would ask for your co-operation in order that there is no delay in agreeing the sale. 2. These particulars do not constitute part or all of an offer or contract. 3. The measurements indicated are supplied for guidance only and as such must be considered incorrect. Potential buyers are advised to recheck measurements before committing to any expense. 4. We have not tested any apparatus, equipment, fixtures or services and it is in the buyers interest to check the working condition of any appliances. 5. Where an EPC, or a Home Report (Scotland only) is held for this property, it is available for inspection at the branch by appointment. If you require a printed version of a Home Report, you will need to pay a reasonable production charge reflecting printing and other costs. 6. We are not able to offer an opinion either written or verbal on the content of these reports and this must be obtained from your legal representative. 7. Whilst we take care in preparing these reports, a buyer should ensure that his/her legal representative confirms as soon as possible all matters relating to title including the extent and boundaries of the property and other important matters before exchange of contracts.

william h brown Incorporating Porter Glenny

01375 374444

grays@williamhbrown.co.uk

1 Orsett Road, GRAYS, Essex, RM17 5DA

williamhbrown.co.uk

William H Brown Corp is a trading name of Sequence (UK) Limited which is registered in England and Wales under company number 4268443, Registered Office is Witan Gate House, 500-600 Witan Gate West, Milton Keynes, MK9 1GF. VAT Registration Number is 500 2481 05.