





6 Manor Grove, Fifield, Maidenhead SL6 2PQ

roger platt

welcome to

6 Manor Grove, Fifield, Maidenhead

Situated in a sought-after cul-de-sac, this well presented 4 bedroom, 2 bathroom detached bungalow offers stylish living with approximately 1,528 sq ft of well-planned accommodation.













Manor Grove, Fifield, Maidenhead, SL6

Approximate Area = 1528 sq ft / 141.9 sq m
Garage = 258 sq ft / 23.9 sq m
Total = 1786 sq ft / 165.8 sq m
For identification only - Not to scale

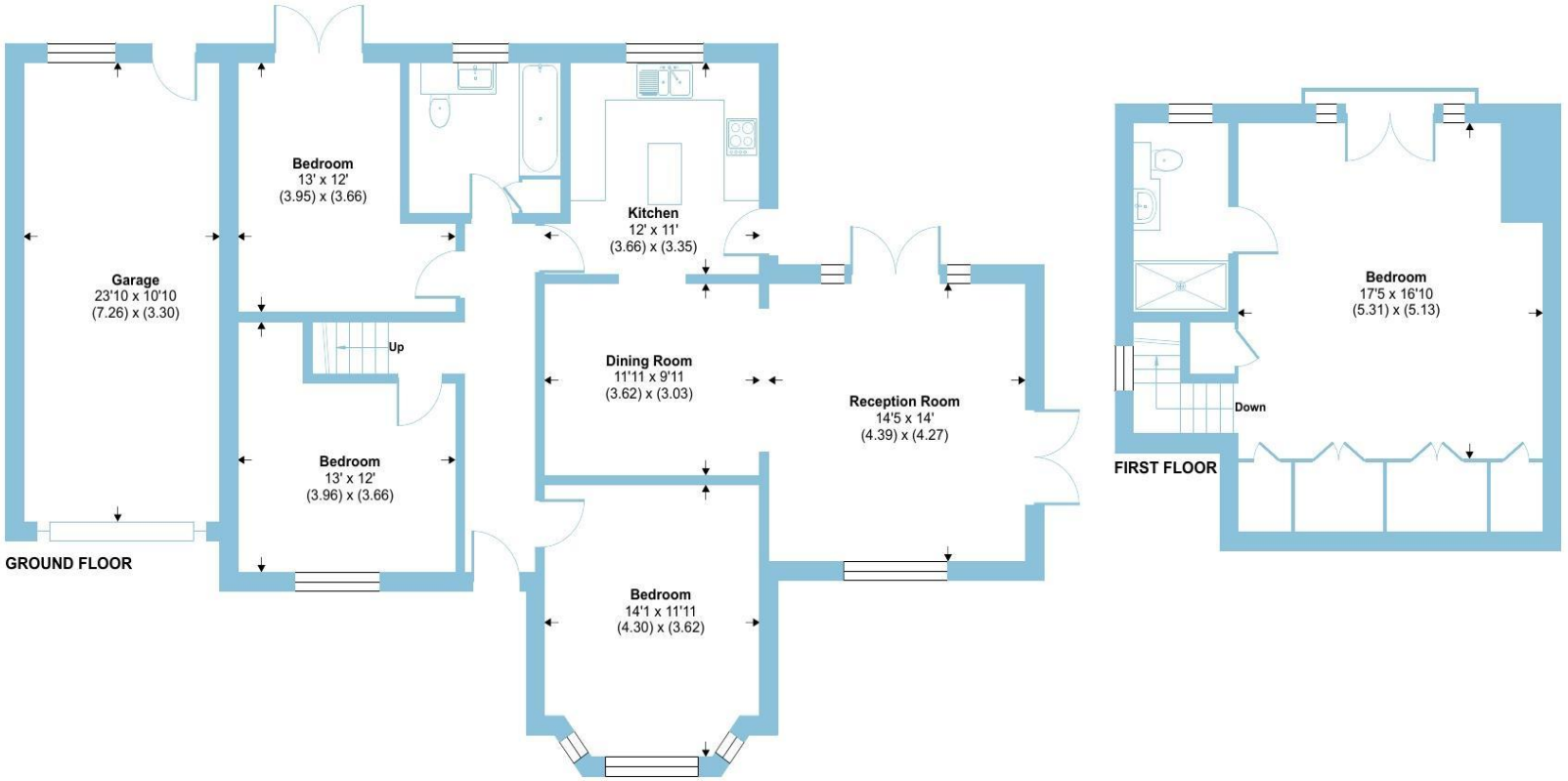

Floor plan produced in accordance with RICS Property Measurement 2nd Edition, Incorporating International Property Measurement Standards (IPMS2 Residential). ©nichecom 2026. Produced for Barnard Marcus. REF: 1537182

roger platt

Situated in a sought-after residential location, this beautifully presented detached bungalow offers stylish single-storey living with approximately 1,528 sq ft of well-planned accommodation.

Updated for modern lifestyles, the property also benefits from a newly finished stone driveway for 4 cars completed in 2025.

A welcoming entrance hall leads to a bright and spacious sitting room, ideal for both everyday living and entertaining. The contemporary kitchen is fitted with an extensive range of units and a central island, creating a practical and sociable space, while the separate dining room provides an excellent setting for family meals and formal occasions.

The principal bedroom enjoys fitted wardrobes and a modern en suite shower room. The other bedrooms are served by a well-appointed family bathroom, offering flexibility for guests, family members or home working.

Outside, the property boasts a stone driveway for 4 cars, garage and a beautifully landscaped rear garden with raised beds, mature planting and uninterrupted views across open countryside. Two generous patio areas provide excellent outdoor entertaining space, including a newly laid terrace & a second patio accessed from the living room.

Manor Grove is conveniently located for Maidenhead and Windsor, with excellent shopping, leisure and dining facilities nearby & Maidenhead Station offers Elizabeth Line services into London, while the M4, M25 and Heathrow Airport are all close by.

welcome to

6 Manor Grove, Fifield Maidenhead

- LOVELY DETACHED BUNGALOW
- SOUGHT AFTER CUL-DE-SAC
- FOUR BEDROOMS
- TWO BATHROOMS
- LARGE GARAGE & STONE DRIVE FOR 4 CARS
- ENCLOSED REAR GARDEN - BACKING ONTO PLAYING FIELDS
- EXTENDED ACCOMMODATION
- EASY ACCESS TO MAIDENHEAD & WINDSOR

Tenure: Freehold EPC Rating: D
Council Tax Band: F

offers in excess of

£800,000









Please note the marker reflects the postcode not the actual property

check out more properties at rogerplatt.co.uk

The Property Ombudsman

Property Ref:
MHD124431 - 0005

1. MONEY LAUNDERING REGULATIONS Intending purchasers will be asked to produce identification documentation at a later stage and we would ask for your co-operation in order that there is no delay in agreeing the sale. 2. These particulars do not constitute part or all of an offer or contract. 3. The measurements indicated are supplied for guidance only and as such must be considered incorrect. Potential buyers are advised to recheck measurements before committing to any expense. 4. We have not tested any apparatus, equipment, fixtures or services and it is in the buyers interest to check the working condition of any appliances. 5. Where an EPC, or a Home Report (Scotland only) is held for this property, it is available for inspection at the branch by appointment. If you require a printed version of a Home Report, you will need to pay a reasonable production charge reflecting printing and other costs. 6. We are not able to offer an opinion either written or verbal on the content of these reports and this must be obtained from your legal representative. 7. Whilst we take care in preparing these reports, a buyer should ensure that his/her legal representative confirms as soon as possible all matters relating to title including the extent and boundaries of the property and other important matters before exchange of contracts.

roger platt

01628 773333

Maidenhead@rogerplatt.co.uk

25-29 Queen Street, MAIDENHEAD, Berkshire, SL6 1NB

rogerplatt.co.uk

Roger Platt is a trading name of Sequence (UK) Limited which is registered in England and Wales under company number 4268443, Registered Office is Witan Gate House, 500-600 Witan Gate West, Milton Keynes, MK9 1GF. VAT Registration Number is 500 2481 05.