

**SEVEN GENERATIONS**

PROPERTY BROKERS



See More Online

# **KFB:** Key Facts For Buyers

A Guide to This Property & the Local Area  
**Wednesday 27th May 2026**

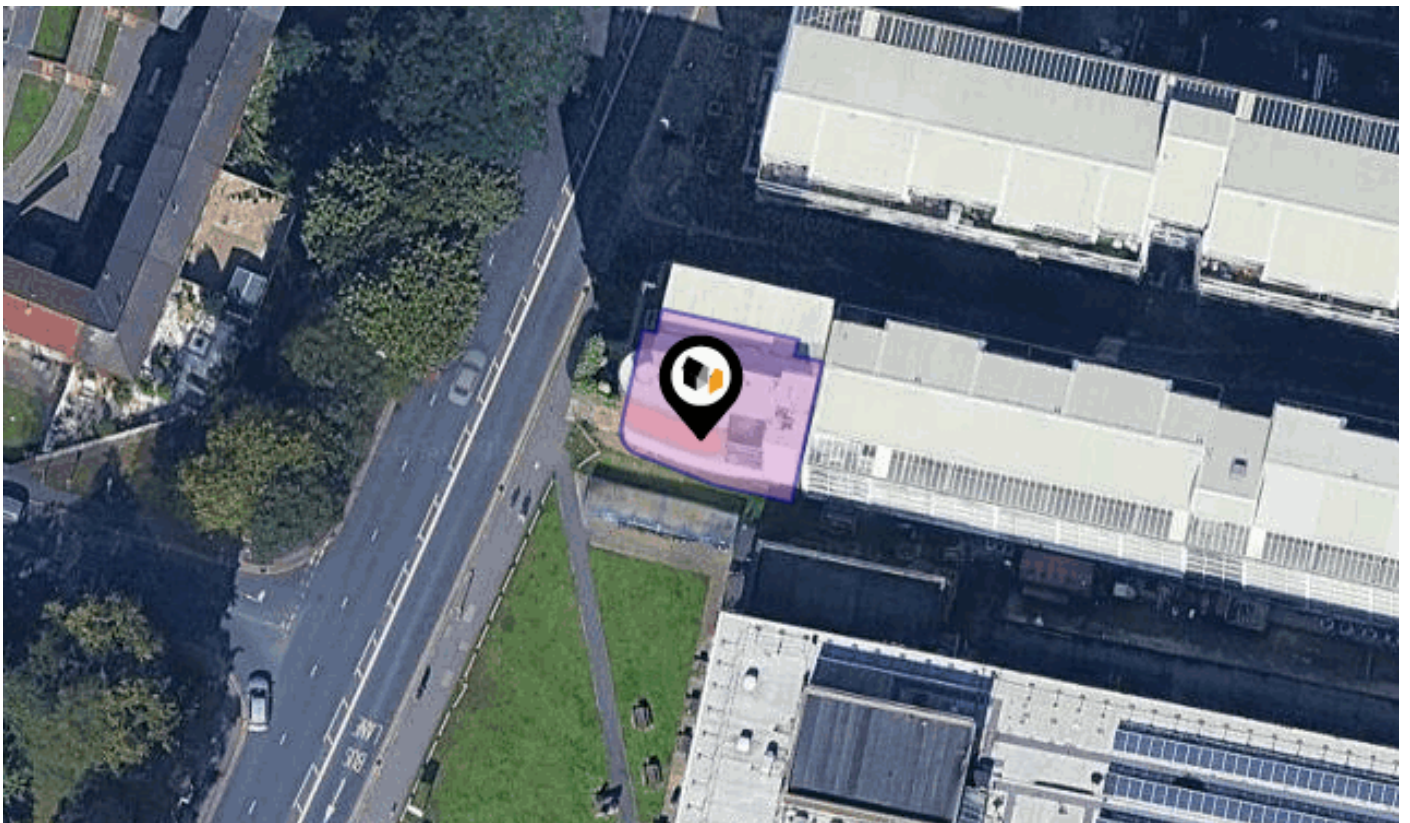

**NORTH POINT, 110, NORTH STREET, LEEDS, LS2**

**Seven Generations Property Brokers**

01244 727 222

info@7gen.co.uk

sevengenerations.co.uk/

Powered by  
**aprift**  
Know any property instantly

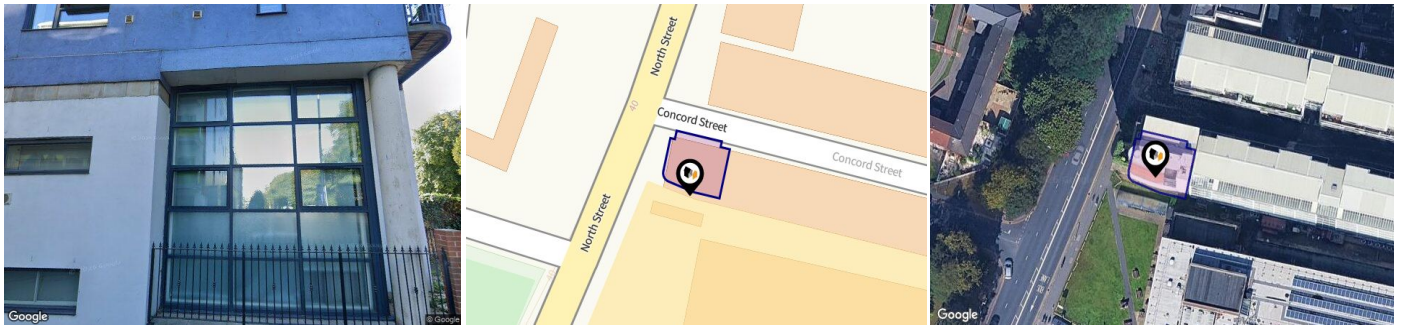



## Property

<b>Type:</b>	Flat / Maisonette	<b>Tenure:</b>	Leasehold
<b>Bedrooms:</b>	2		
<b>Floor Area:</b>	602 ft <sup>2</sup> / 56 m <sup>2</sup>		
<b>Plot Area:</b>	0.04 acres		
<b>Year Built :</b>	2003		
<b>Council Tax :</b>	Band C		
<b>Annual Estimate:</b>	£2,030		
<b>Title Number:</b>	WYK741847		

## Local Area

<b>Local Authority:</b>	Leeds
<b>Conservation Area:</b>	No
<b>Flood Risk:</b>	
• Rivers & Seas	Very low
• Surface Water	Very low

### Estimated Broadband Speeds (Standard - Superfast - Ultrafast)

<b>15</b> mb/s	<b>241</b> mb/s	<b>1000</b> mb/s
		

### Mobile Coverage: (based on calls indoors)



### Satellite/Fibre TV Availability:



## Freehold Title Plan

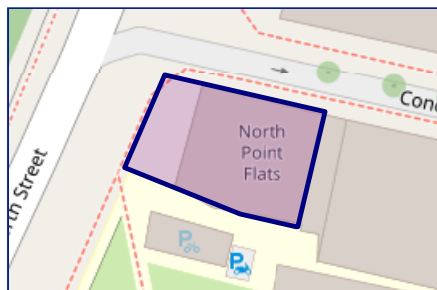

**WYK656331**

## Leasehold Title Plan

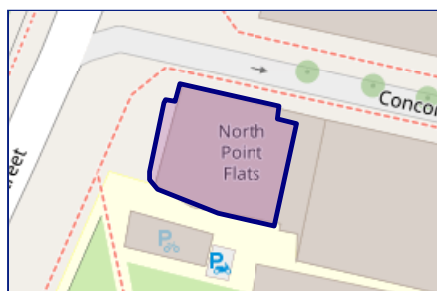

**WYK741847**

Start Date: 22/05/2003  
End Date: 20/06/3001  
Lease Term: 999 years from 20 June 2002  
Term Remaining: 975 years

# Property EPC - Certificate

North Point, 110 North Street, LS2

Energy rating

**C**

Valid until 19.03.2036

Score	Energy rating	Current	Potential
92+	<b>A</b>		
81-91	<b>B</b>		83   <b>B</b>
69-80	<b>C</b>	70   <b>c</b>	
55-68	<b>D</b>		
39-54	<b>E</b>		
21-38	<b>F</b>		
1-20	<b>G</b>		

## Additional EPC Data

<b>Property Type:</b>	Flat
<b>Build Form:</b>	Not Recorded
<b>Transaction Type:</b>	Stock condition survey
<b>Energy Tariff:</b>	Single
<b>Main Fuel:</b>	Electricity (not community)
<b>Main Gas:</b>	No
<b>Floor Level:</b>	03
<b>Flat Top Storey:</b>	No
<b>Previous Extension:</b>	1
<b>Open Fireplace:</b>	0
<b>Walls:</b>	System built, as built, insulated (assumed)
<b>Walls Energy:</b>	Good
<b>Roof:</b>	(another dwelling above)
<b>Main Heating:</b>	Room heaters, electric
<b>Main Heating Controls:</b>	Programmer and appliance thermostats
<b>Hot Water System:</b>	Electric immersion, standard tariff
<b>Hot Water Energy Efficiency:</b>	Very Poor
<b>Lighting:</b>	Good lighting efficiency
<b>Floors:</b>	(another dwelling below)
<b>Total Floor Area:</b>	56 m <sup>2</sup>

# Market

## House Price Statistics

### 10 Year History of Average House Prices by Property Type in LS2

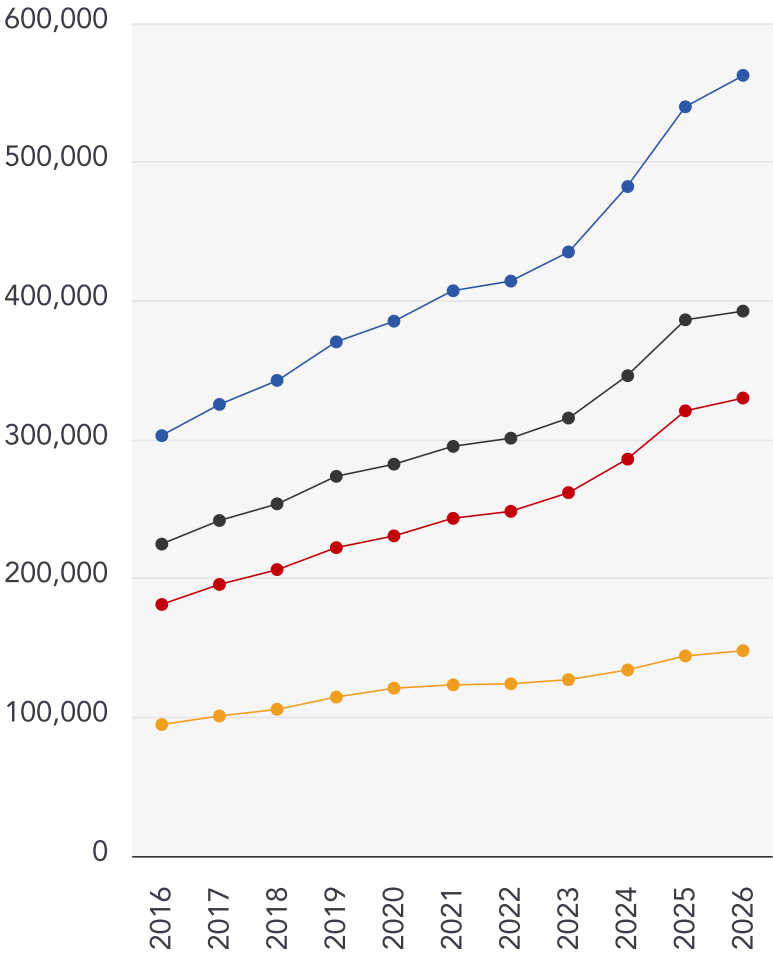

Detached

**+85.72%**

Terraced

**+74.72%**

Semi-Detached

**+82.09%**

Flat

**+56.23%**

This map displays nearby coal mine entrances and their classifications.



## Mine Entry

- ✕ Adit
- ✕ Gutter Pit
- ✕ Shaft

The Coal Authority has records of over 175,000 mine entries within the UK captured in the National Coal Mining database, derived from sources including abandonment plans, geological and topographical plans.

Coal mining activity is recorded as far back as the 13th century, but prior to 1872 there was no requirement to deposit abandonment plans. It is therefore believed there may be many unrecorded mine entries of which the Authority has no information or knowledge. These entries do not, therefore, appear within the Authority's national dataset as shown on this map.

# Flood Risk

## Rivers & Seas - Flood Risk

This map shows the chance of flooding from rivers and / or the sea, taking into account flood defences and their condition.

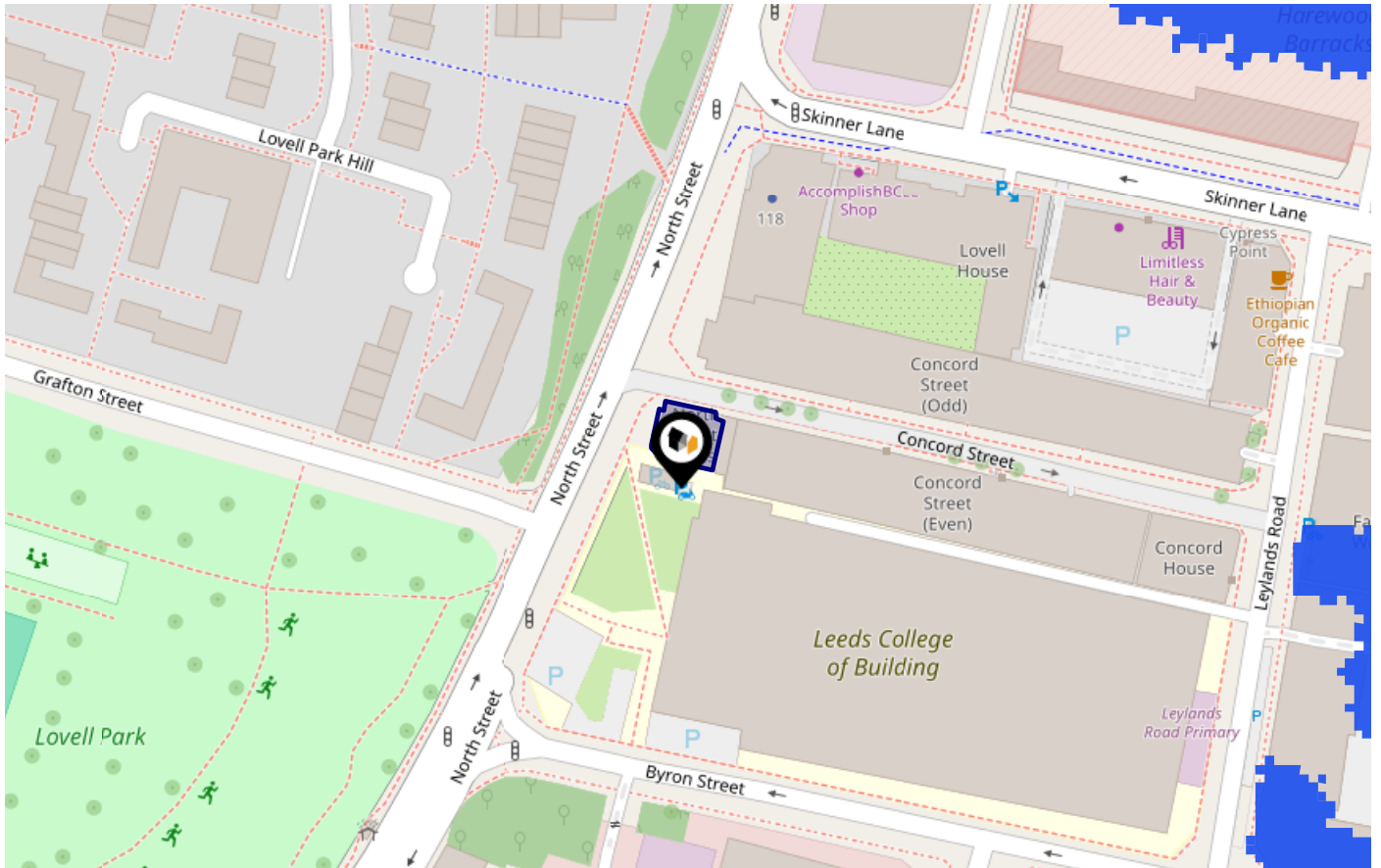

**Risk Rating: Very low**

The map does not contain sufficient information for it to be used to determine flood risk to individual properties, but it does give you an indication of whether your area may be affected by surface water flooding at this risk level.

- High Risk** - an area which has a chance of flooding of greater than 1 in 30 (3.3%) in any one year.
- Medium Risk** - an area which has a chance of flooding of greater than 1 in 100 (1.0%) in any one year.
- Low Risk** - an area which has a chance of flooding of greater than 1 in 1000 (0.1%) in any one year.
- Very Low Risk** - an area in which the risk is below 1 in 1000 (0.1%) in any one year.

Chance of flooding to the following depths at this property:



# Flood Risk

## Rivers & Seas - Climate Change

This map shows the future chance of flooding from rivers and / or the sea **between 2036 and 2069**, taking into account flood defences and their condition. The government climate change models cannot predict exactly when the chance of flooding will go up. It could happen at any time during the time period.

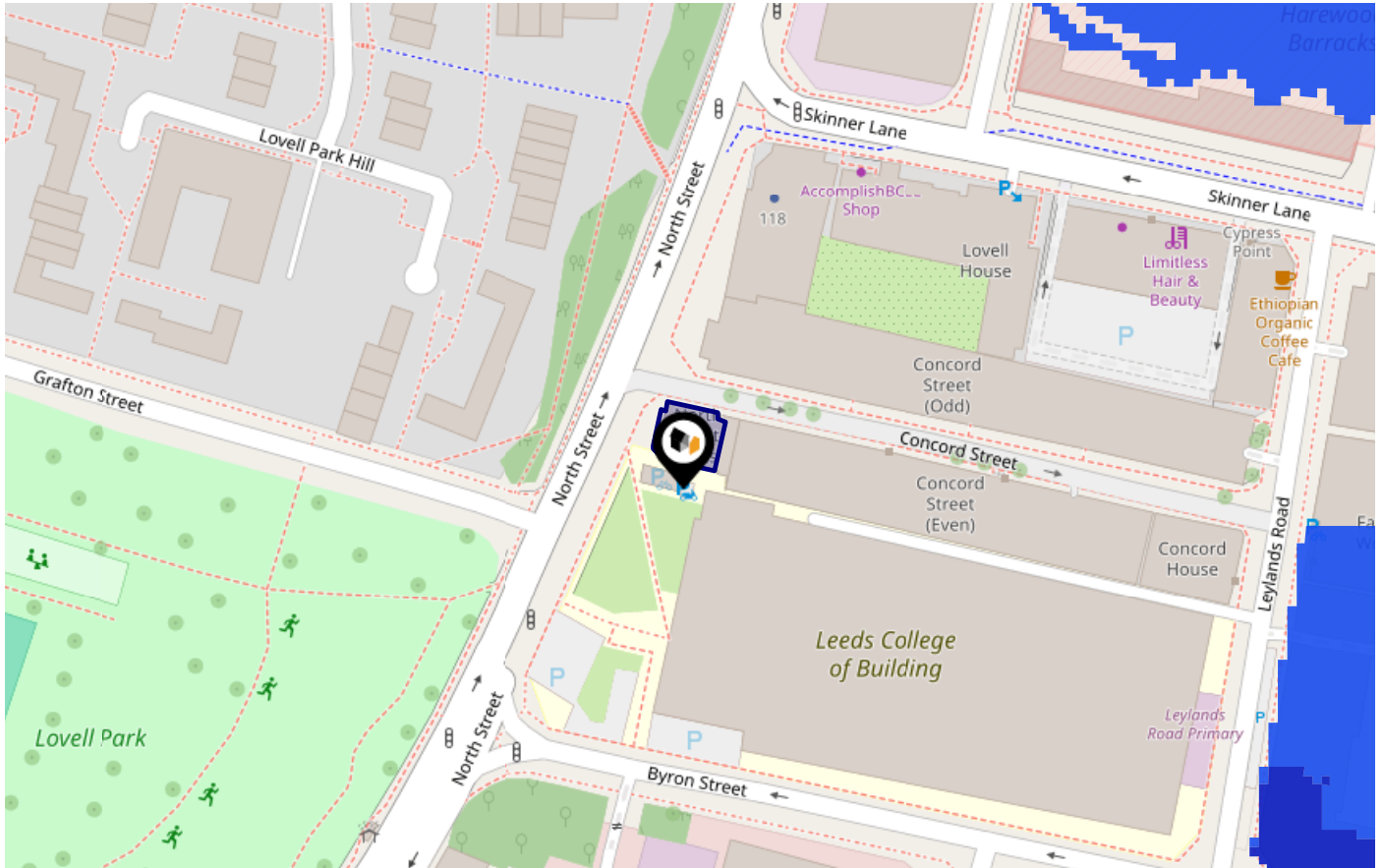

Risk Rating: Very low

The map does not contain sufficient information for it to be used to determine flood risk to individual properties, but it does give you an indication of whether your area may be affected by surface water flooding at this risk level.

- High Risk** - an area which has a chance of flooding of greater than 1 in 30 (3.3%) in any one year.
- Medium Risk** - an area which has a chance of flooding of greater than 1 in 100 (1.0%) in any one year.
- Low Risk** - an area which has a chance of flooding of greater than 1 in 1000 (0.1%) in any one year.
- Very Low Risk** - an area in which the risk is below 1 in 1000 (0.1%) in any one year.

Chance of flooding to the following depths at this property:



# Flood Risk

## Surface Water - Flood Risk

This map shows the chance of flooding where rainwater has nowhere to drain. This kind of flooding can occur far from rivers or seas.

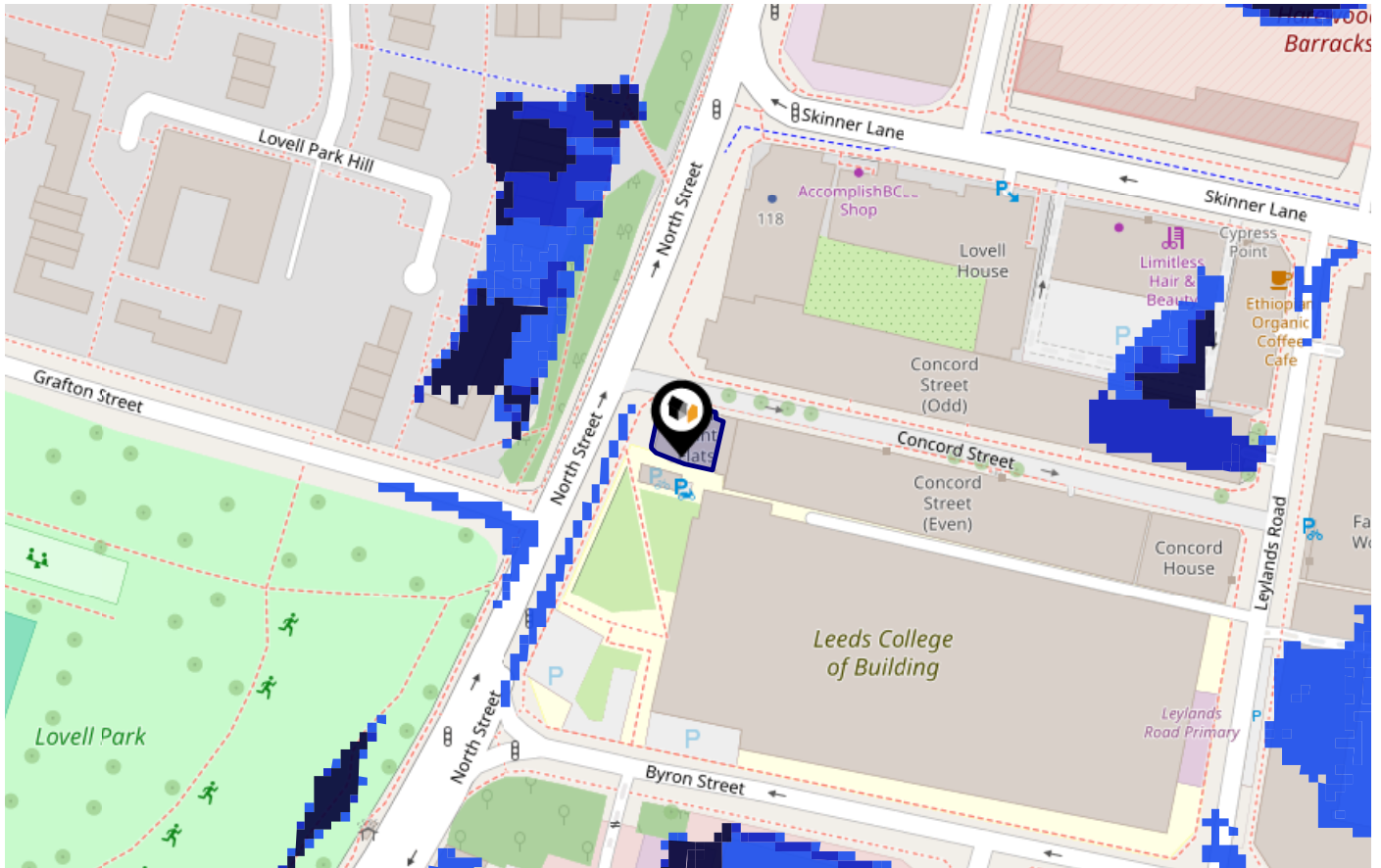

Risk Rating: Very low

The map does not contain sufficient information for it to be used to determine flood risk to individual properties, but it does give you an indication of whether your area may be affected by surface water flooding at this risk level.

- High Risk** - an area which has a chance of flooding of greater than 1 in 30 (3.3%) in any one year.
- Medium Risk** - an area which has a chance of flooding of greater than 1 in 100 (1.0%) in any one year.
- Low Risk** - an area which has a chance of flooding of greater than 1 in 1000 (0.1%) in any one year.
- Very Low Risk** - an area in which the risk is below 1 in 1000 (0.1%) in any one year.

Chance of flooding to the following depths at this property:



# Flood Risk

## Surface Water - Climate Change

This map shows the future chance of flooding **between 2040 and 2060** where rainwater has nowhere to drain. This kind of flooding can occur far from rivers or seas. The government climate change models cannot predict exactly when the chance of flooding will go up. It could happen at any time during the time period.

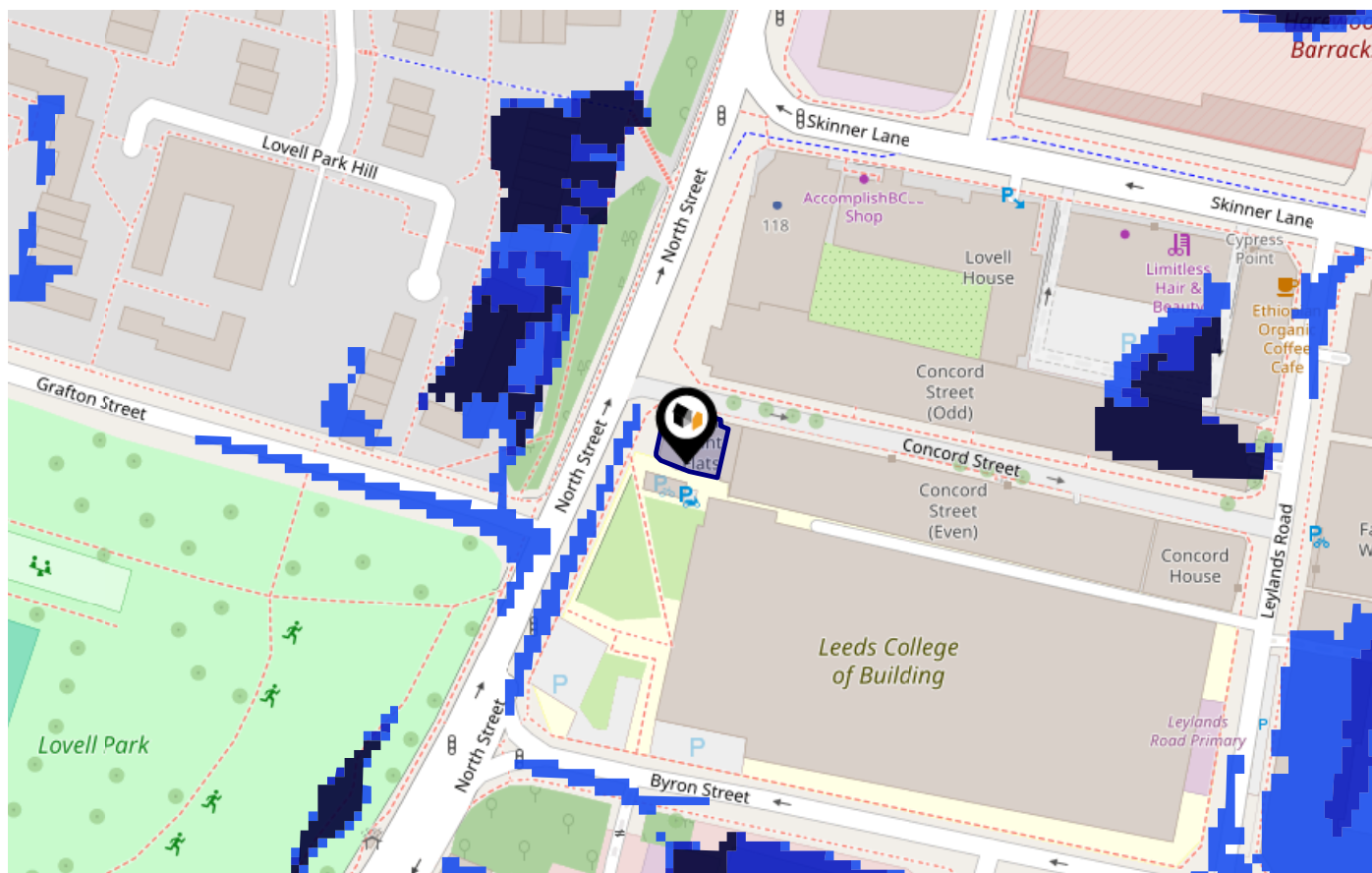

Risk Rating: Very low

The map does not contain sufficient information for it to be used to determine flood risk to individual properties, but it does give you an indication of whether your area may be affected by surface water flooding at this risk level.

- High Risk** - an area which has a chance of flooding of greater than 1 in 30 (3.3%) in any one year.
- Medium Risk** - an area which has a chance of flooding of greater than 1 in 100 (1.0%) in any one year.
- Low Risk** - an area which has a chance of flooding of greater than 1 in 1000 (0.1%) in any one year.
- Very Low Risk** - an area in which the risk is below 1 in 1000 (0.1%) in any one year.

Chance of flooding to the following depths at this property:

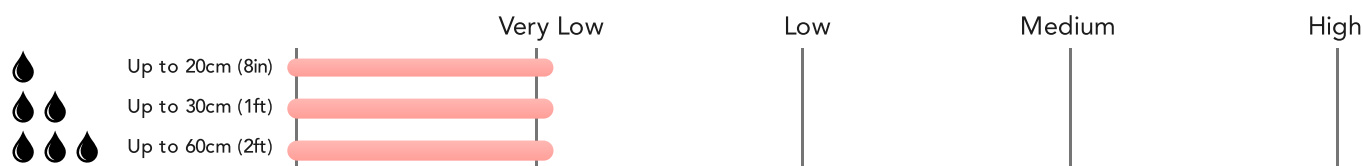

# Area Schools

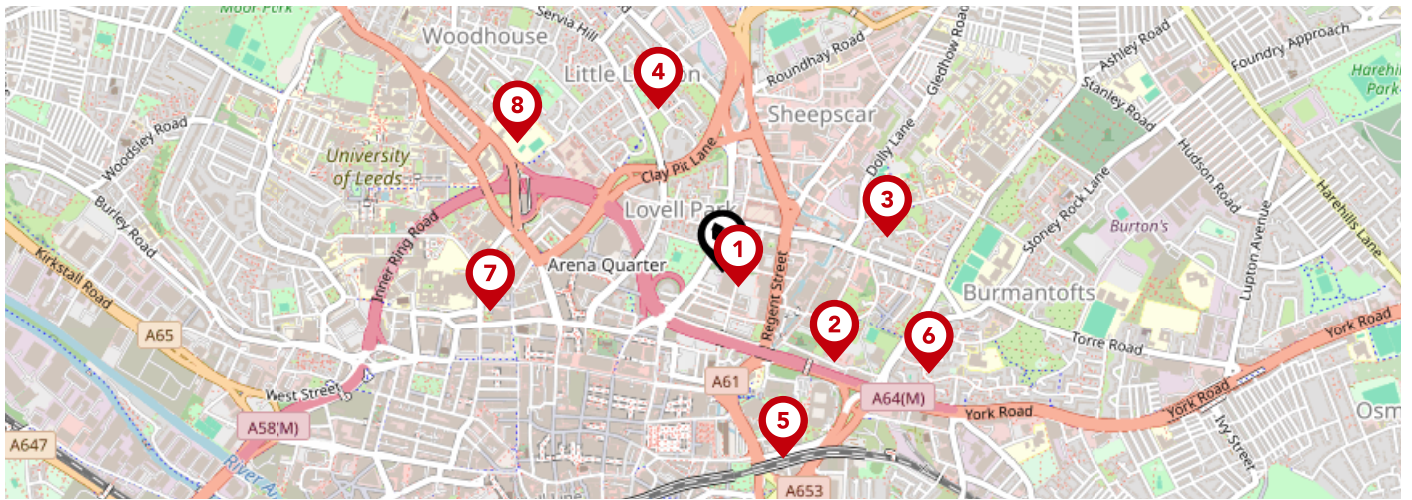

		Nursery	Primary	Secondary	College	Private
<b>1</b>	<b>Leeds College of Building</b> Ofsted Rating: Requires improvement   Pupils:0   Distance:0.05	<input type="checkbox"/>	<input type="checkbox"/>	<input checked="" type="checkbox"/>	<input type="checkbox"/>	<input type="checkbox"/>
<b>2</b>	<b>St Peter's Church of England Primary School</b> Ofsted Rating: Not Rated   Pupils:0   Distance:0.31	<input type="checkbox"/>	<input checked="" type="checkbox"/>	<input type="checkbox"/>	<input type="checkbox"/>	<input type="checkbox"/>
<b>3</b>	<b>Shakespeare Primary School</b> Ofsted Rating: Good   Pupils: 739   Distance:0.37	<input type="checkbox"/>	<input checked="" type="checkbox"/>	<input type="checkbox"/>	<input type="checkbox"/>	<input type="checkbox"/>
<b>4</b>	<b>Little London Academy</b> Ofsted Rating: Requires improvement   Pupils:0   Distance:0.39	<input type="checkbox"/>	<input checked="" type="checkbox"/>	<input type="checkbox"/>	<input type="checkbox"/>	<input type="checkbox"/>
<b>5</b>	<b>Leeds College of Music</b> Ofsted Rating: Not Rated   Pupils:0   Distance:0.43	<input type="checkbox"/>	<input type="checkbox"/>	<input checked="" type="checkbox"/>	<input type="checkbox"/>	<input type="checkbox"/>
<b>6</b>	<b>Ebor Gardens Primary Academy</b> Ofsted Rating: Good   Pupils: 434   Distance:0.5	<input type="checkbox"/>	<input checked="" type="checkbox"/>	<input type="checkbox"/>	<input type="checkbox"/>	<input type="checkbox"/>
<b>7</b>	<b>Adel Beck</b> Ofsted Rating: Not Rated   Pupils:0   Distance:0.51	<input type="checkbox"/>	<input type="checkbox"/>	<input checked="" type="checkbox"/>	<input type="checkbox"/>	<input type="checkbox"/>
<b>8</b>	<b>Blenheim Primary School</b> Ofsted Rating: Outstanding   Pupils: 457   Distance:0.53	<input type="checkbox"/>	<input checked="" type="checkbox"/>	<input type="checkbox"/>	<input type="checkbox"/>	<input type="checkbox"/>

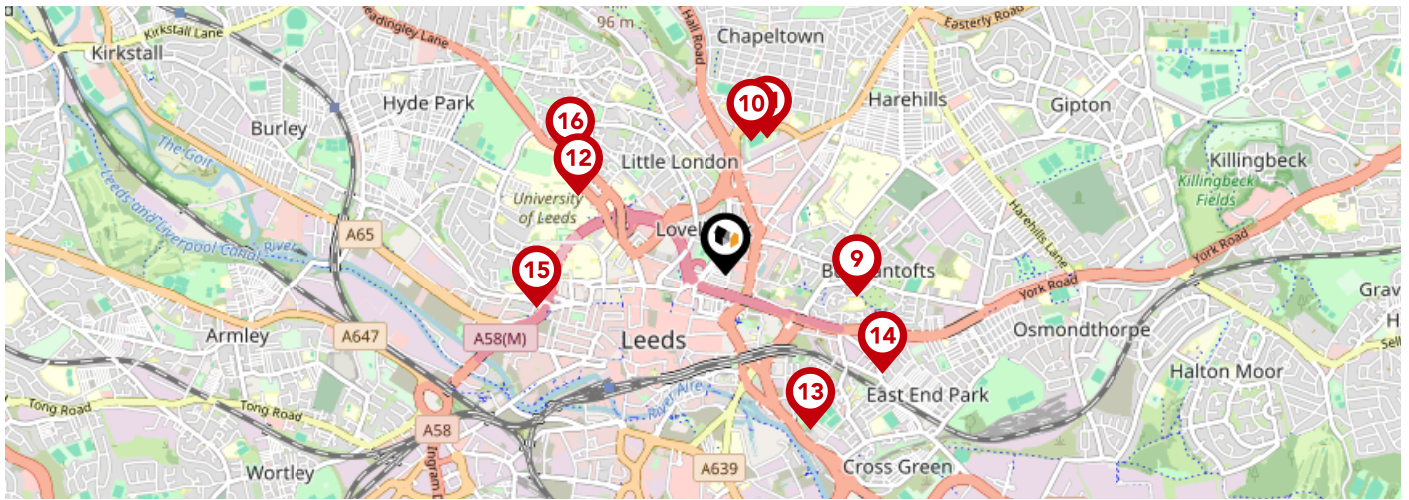

	Nursery	Primary	Secondary	College	Private
<p><b>9</b> <b>Co-op Academy Leeds</b> Ofsted Rating: Good   Pupils: 937   Distance:0.58</p>	<input type="checkbox"/>	<input type="checkbox"/>	<input checked="" type="checkbox"/>	<input type="checkbox"/>	<input type="checkbox"/>
<p><b>10</b> <b>Dixons Trinity Chapeltown</b> Ofsted Rating: Outstanding   Pupils: 959   Distance:0.6</p>	<input type="checkbox"/>	<input checked="" type="checkbox"/>	<input checked="" type="checkbox"/>	<input type="checkbox"/>	<input type="checkbox"/>
<p><b>11</b> <b>Holy Rosary and St Anne's Catholic Primary School, a Voluntary Academy</b> Ofsted Rating: Good   Pupils: 238   Distance:0.63</p>	<input type="checkbox"/>	<input checked="" type="checkbox"/>	<input type="checkbox"/>	<input type="checkbox"/>	<input type="checkbox"/>
<p><b>12</b> <b>Leeds Arts University</b> Ofsted Rating: Good   Pupils:0   Distance:0.73</p>	<input type="checkbox"/>	<input type="checkbox"/>	<input checked="" type="checkbox"/>	<input type="checkbox"/>	<input type="checkbox"/>
<p><b>13</b> <b>Mount St Mary's Catholic High School</b> Ofsted Rating: Good   Pupils: 942   Distance:0.77</p>	<input type="checkbox"/>	<input type="checkbox"/>	<input checked="" type="checkbox"/>	<input type="checkbox"/>	<input type="checkbox"/>
<p><b>14</b> <b>All Saint's Richmond Hill Church of England Primary School</b> Ofsted Rating: Good   Pupils: 245   Distance:0.81</p>	<input type="checkbox"/>	<input checked="" type="checkbox"/>	<input type="checkbox"/>	<input type="checkbox"/>	<input type="checkbox"/>
<p><b>15</b> <b>Swarthmore Education Centre</b> Ofsted Rating: Not Rated   Pupils:0   Distance:0.84</p>	<input type="checkbox"/>	<input type="checkbox"/>	<input checked="" type="checkbox"/>	<input type="checkbox"/>	<input type="checkbox"/>
<p><b>16</b> <b>Notre Dame Catholic Sixth Form College</b> Ofsted Rating: Outstanding   Pupils:0   Distance:0.85</p>	<input type="checkbox"/>	<input type="checkbox"/>	<input checked="" type="checkbox"/>	<input type="checkbox"/>	<input type="checkbox"/>

## What is Radon?

Radon is a natural radioactive gas, which enters buildings from the ground. Exposure to high concentrations increases the risk of lung cancer. The UK Health Security Agency (UKHSA) recommends that radon levels should be reduced in homes where the annual average is at or above 200 becquerels per cubic metre (200 Bq/m<sup>3</sup>).

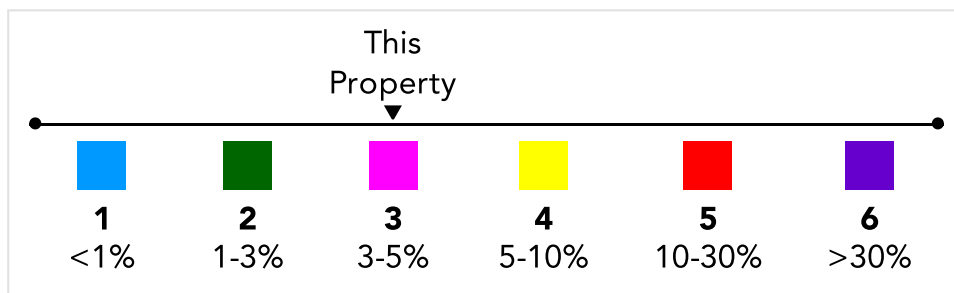
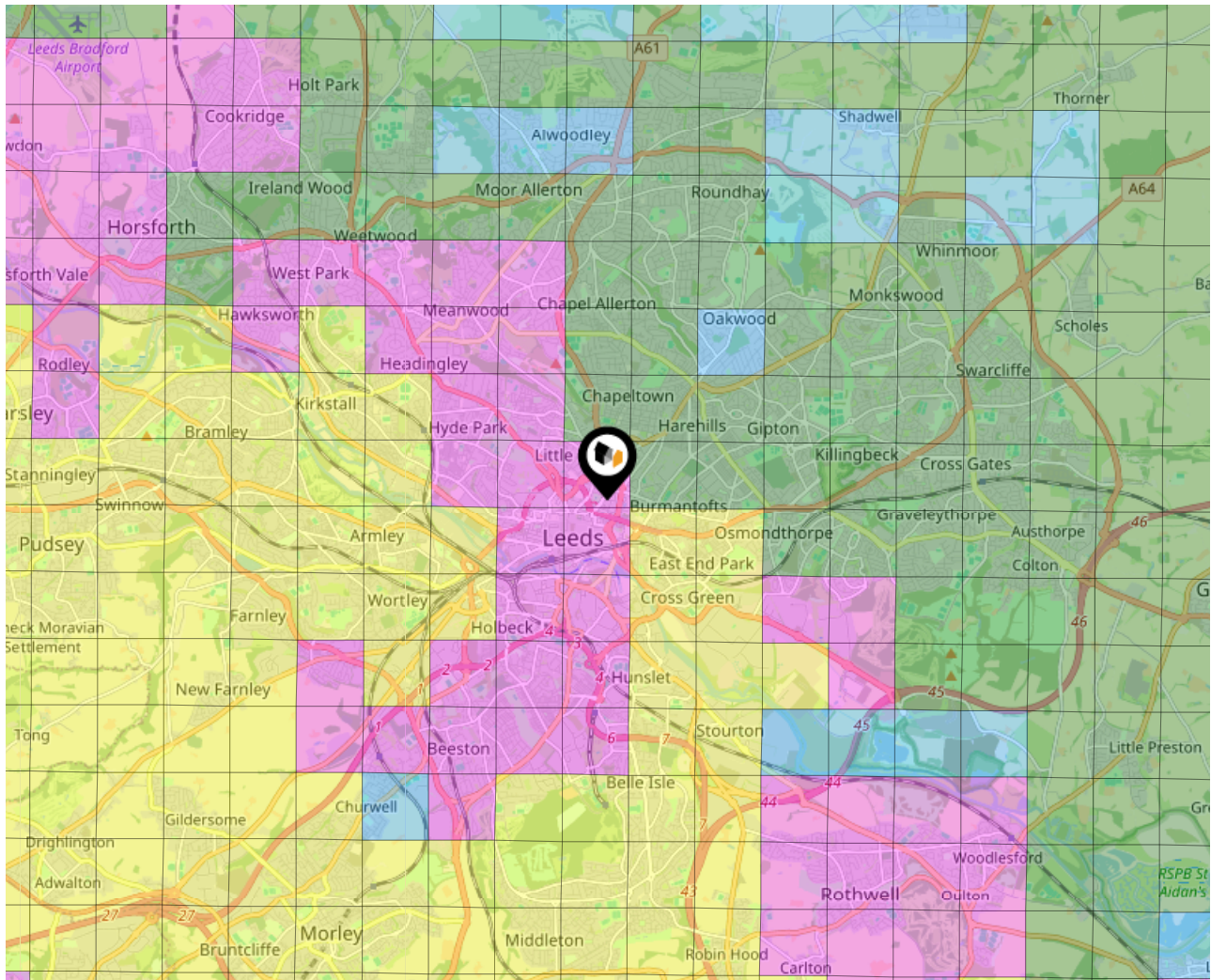

Ground Composition for this Address (Surrounding square kilometer zone around property)

<b>Carbon Content:</b>	NONE	<b>Soil Texture:</b>	LOAM TO CLAY
<b>Parent Material Grain:</b>	ARGILLIC - ARENACEOUS	<b>Soil Depth:</b>	INTERMEDIATE-SHALLOW
<b>Soil Group:</b>	MEDIUM TO HEAVY		

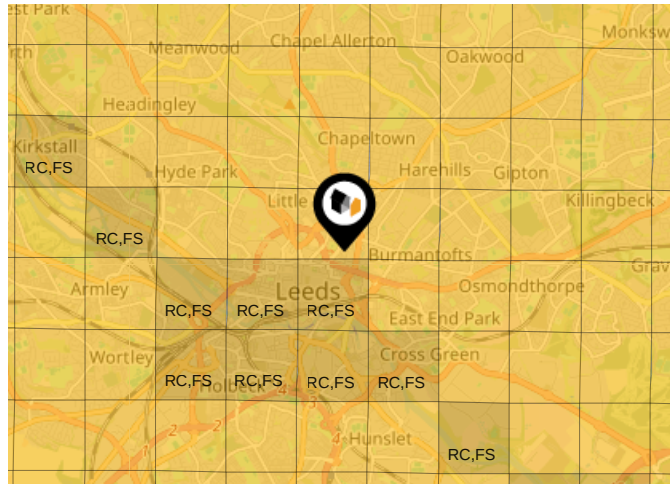

## Primary Classifications (Most Common Clay Types)

<b>C/M</b>	Claystone / Mudstone
<b>FPC,S</b>	Floodplain Clay, Sand / Gravel
<b>FC,S</b>	Fluvial Clays & Silts
<b>FC,S,G</b>	Fluvial Clays, Silts, Sands & Gravel
<b>PM/EC</b>	Prequaternary Marine / Estuarine Clay / Silt
<b>QM/EC</b>	Quaternary Marine / Estuarine Clay / Silt
<b>RC</b>	Residual Clay
<b>RC/LL</b>	Residual Clay & Loamy Loess
<b>RC,S</b>	River Clay & Silt
<b>RC,FS</b>	Riverine Clay & Floodplain Sands and Gravel
<b>RC,FL</b>	Riverine Clay & Fluvial Sands and Gravel
<b>TC</b>	Terrace Clay
<b>TC/LL</b>	Terrace Clay & Loamy Loess

# Area Transport (National)



## National Rail Stations

Pin	Name	Distance
1	Leeds Rail Station	0.73 miles
2	Leeds Rail Station	0.71 miles
3	Leeds Rail Station	0.75 miles

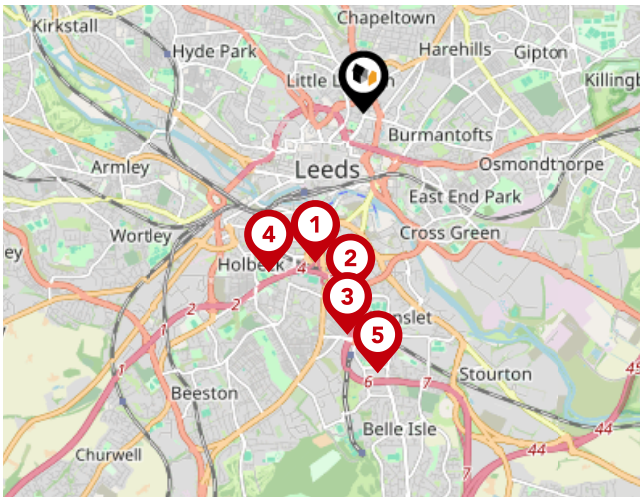

## Trunk Roads/Motorways

Pin	Name	Distance
1	M621 J3	1.37 miles
2	M621 J4	1.61 miles
3	M621 J5	1.95 miles
4	M621 J2A	1.62 miles
5	M621 J6	2.28 miles



## Airports/HELIPADS

Pin	Name	Distance
1	Leeds Bradford Airport	6.79 miles
2	Finningley	31.02 miles
3	Teesside Airport	49.12 miles
4	Manchester Airport	42.89 miles

# Area

## Transport (Local)

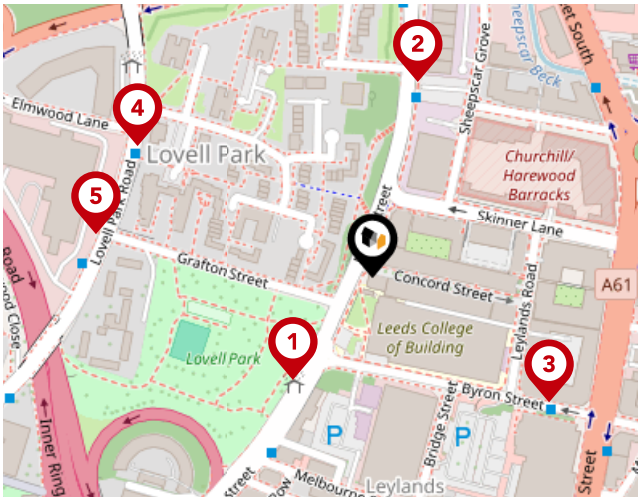

### Bus Stops/Stations

Pin	Name	Distance
1	Lovell Park	0.07 miles
2	Benson Street	0.11 miles
3	Byron Street	0.12 miles
4	Lovell Park Hill	0.15 miles
5	Grafton Street	0.15 miles

## Important - Please Read

---

These particulars do not constitute any part of an offer or contract. All statements in these details are made without liability on the part of Seven Generations Property Brokers or the seller.

They should not be relied upon as a statement or representation of fact and, although believed to be correct, are not guaranteed and form no part of an offer or contract. Any intending buyers must satisfy themselves as to their correctness.

Please note that all appliances and heating systems are not tested by Seven Generations Property Brokers and therefore no warranties can be given as to their good working order.

# Seven Generations Property Brokers

## Data Quality

We are committed to comprehensive property data being made available upfront to make the home buying and selling process quicker, easier and cheaper. This is why we have partnered with Sprift, the UK's leading supplier of property-specific data.



### Contains public sector information licensed under the Open Government License v3.0

The information contained within this report is for general information purposes only.

Sprift Technologies Ltd aggregate this data from a wide variety of sources and while we endeavour to keep the information up to date and correct, we make no representations or warranties of any kind, express or implied, about the completeness, accuracy, reliability, of the information or related graphics contained within this report for any purpose.

Any reliance you place on such information is therefore strictly at your own risk. In no event will we be liable for any loss or damage including without limitation, indirect or consequential loss or damage, or any loss or damage whatsoever arising from loss of data or profits arising out of, or in connection with, the use of this report.

**SEVEN GENERATIONS**

PROPERTY BROKERS

### Seven Generations Property Brokers

01244 727 222

info@7gen.co.uk

sevengenerations.co.uk/

