Greenwich Place
Corby
NN17 5BL

£76,500 25% Shared Ownership

OSCAR JAMES

...expect excellence

FLOOR PLANS

GROUND FLOOR
353 sq.ft. (32.8 sq.m.) approx.

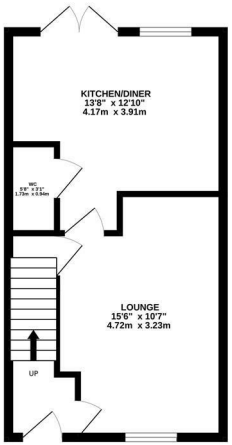

1ST FLOOR
353 sq.ft. (32.8 sq.m.) approx.

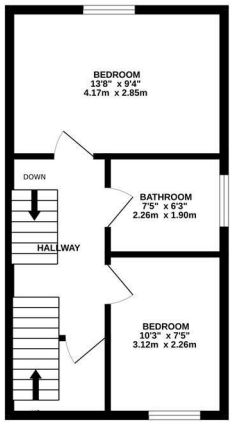

2ND FLOOR
263 sq.ft. (24.4 sq.m.) approx.

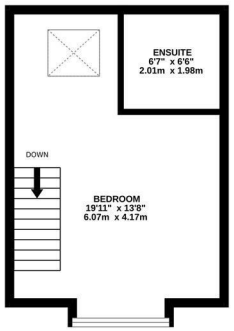

TOTAL FLOOR AREA : 969 sq.ft. (90.0 sq.m.) approx.

Whilst every attempt has been made to ensure the accuracy of the floorplan contained here, measurements of doors, windows, rooms and any other items are approximate and no responsibility is taken for any error, omission or mis-statement. This plan is for illustrative purposes only and should be used as such by any prospective purchaser. The services, systems and appliances shown have not been tested and no guarantee as to their operability or efficiency can be given.
Made with Metropix ©2026

AT A GLANCE...

- Light & airy lounge to front
- Kitchen diner to rear
- Three sizeable bedrooms
- Multiple options
- Lovely rear garden
- Off road parking

WHAT'S GREAT?

Oscar James are delighted to offer to the market this modern three-storey three-bedroom home, which is well located within the ever-popular and sought after Priors Hall Park residential area.
It's well situated within the area being just a short distance to a number of amenities including shops, eateries, schools, leisure facilities, and some great countryside and woodland walks!

The modern-built home has been maintained to a modern-neutral spec. And feels light, airy, and spacious all throughout.

To the ground floor there is an entrance hall leading on to the living room to the front and a kitchen/diner off to the rear. there is also a convenient WC on the ground level too

To the first floor there is two good sized bedrooms with a bathroom to the middle, all access via the landing.

The top floor boasts a large master bedroom with plenty of space and its own en-suite shower room facilities.

Externally, the home benefits from a good sized garden which has been well maintained by the current owners to offer an ideal outdoors space to enjoy.

The property is offered on a 30% shared ownership basis (Full value at £255,000) An application process must be completed with the housing association for the successful applicant and next owner of the home.

For further details get in touch with the team at Oscar James, Corby.

Rent - £439.93
Service charge - £68.90

...expect excellence

SELLER'S SECRET

With the house being on a shared ownership basis, its a great option for first time buyers, like ourselves when we bought it!

Why we like it....

This property sits within the prime location of priors hall, a great area which is still growing and provides plenty of amenities, which are within close-by reach to the house.

To buy or not to buy....

OSCAR JAMES

1a Spencer Court | Corby | NN17 1BH
01536 400900
www.oscar-james.com