



Enhanced with AI by STREET

2 Beaconsfield Mews Holtspur Top Lane, Beaconsfield

Guide Price £295,000

Ashington Page

Attention First Time Buyers and Investors!!
 Situated on the ground floor, this well-proportioned 800sqft apartment offers spacious and well-balanced accommodation throughout featuring French doors that open out onto a private patio area, ideal for indoor-outdoor living. Additional benefits include recent redecoration and carpet clean, a hallway storage cupboard housing the Megaflow tank, one allocated parking space, and visitor parking spaces for guests.

Council Tax: D

EPC: E

Tenure: Share of Freehold

Service Charge: £2,096 per year

Approximate Gross Internal Area = 74.0 sq m / 796 sq ft

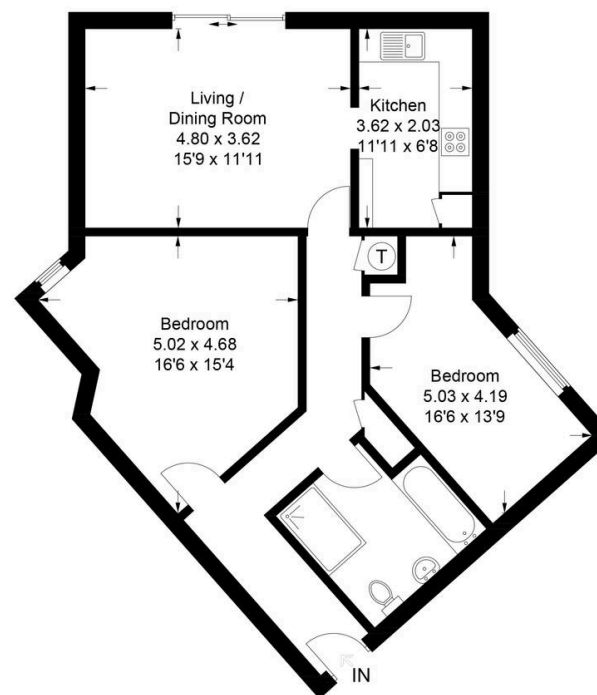

This plan is for layout guidance only. Not drawn to scale unless stated. Windows and door openings are approximate. Whilst every care is taken in the preparation of this plan, please check all dimensions, shapes and compass bearings before making any decisions reliant upon them.

© CJ Property Marketing Ltd Produced for Ashington Page

These particulars are for guidance only. They are prepared and issued in good faith and are intended to give a fair summary of the property. Any description should not be relied on as a statement or representation of fact or that the property, or its services, are in good condition. The photographs show only certain parts of the property at the time they were taken. Any areas, measurements or distance given are approximate only. Any reference to alterations to, or use of, any part of the property is not a statement that any necessary planning, building regulations or other consent has been obtained. These matters must be verified by an intending purchaser. All statements contained in these particulars in relation to the property are made without responsibility of Ashington Page or its clients. Neither Ashington Page (nor any joint agents) nor any of their employees has any authority to make or give any representation or warranty whatsoever in relation to the property

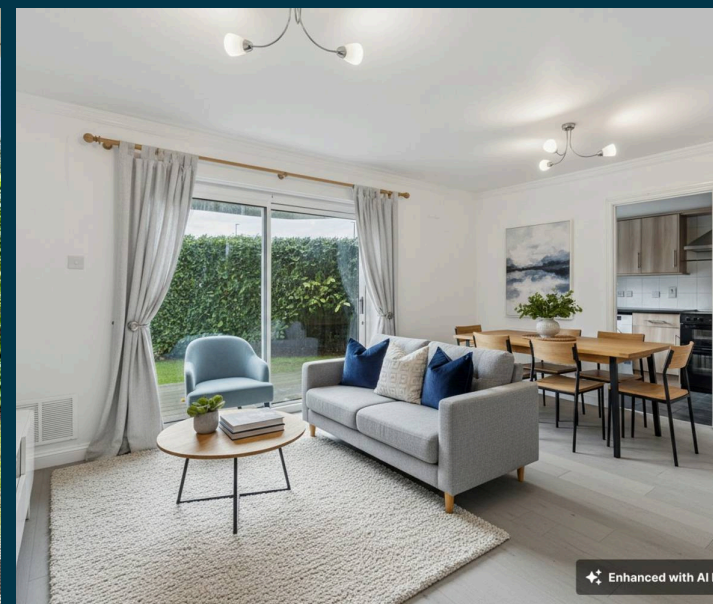
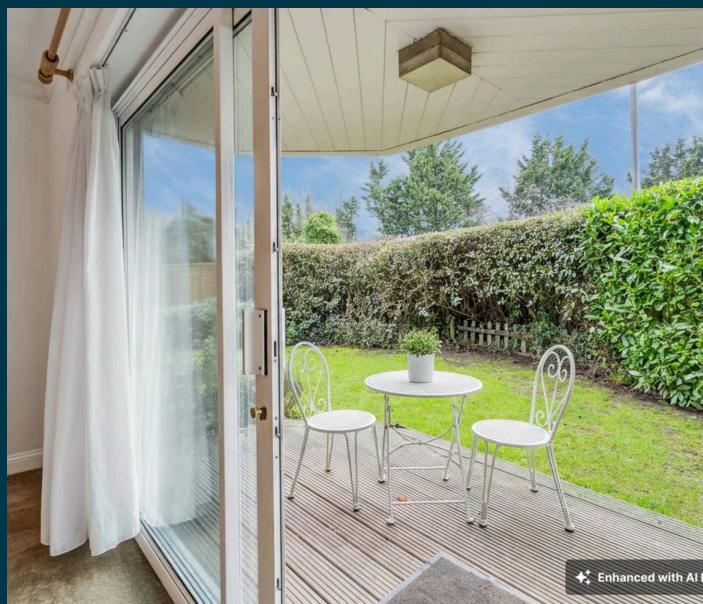

01494 680018
info@ashingtonpage.co.uk
www.AshingtonPage.co.uk



Enhanced with AI by

Enhanced with AI by