

5 Stockwell Court Gower Road, Haywards Heath

£190,000

Henry Adams
estate agents

5 Stockwell Court Gower Road

Haywards Heath

Henry Adams are pleased to present to the market this immaculate two double bedroom apartment, situated in the heart of Haywards Heath. The property has undergone significant upgrades throughout , and offers the additional benefit of having no onward chain.

Internally, the property comprises of a large entrance hall with built in storage. This leads through to a spacious double aspect lounge, offering fantastic, unrivalled views over the town and beyond! This leads through to an immaculate kitchen, complete with a range of fitted appliances which include an eye level oven, with additional space for further goods.

The property further boasts, two fantastic, and equally spacious double bedrooms , and a modern family bathroom, benefitting from a double width walk in shower. Additional benefits include, the property being re-wired, and updated plumbing throughout.

Externally, the property also has an allocated parking space, with a secure telephone entry system, and stairs and lifts to all floors.

Located in the heart of the town centre, the property is within walking distance to a range of shops, supermarkets and restaurants. There is also superb access to the mainline train station, and local bus routes.

PLEASE NOTE - The property is offered with approximately 46 years remaining on the lease and is therefore ideal for cash purchasers or buyers who have the funds to extend the lease.

















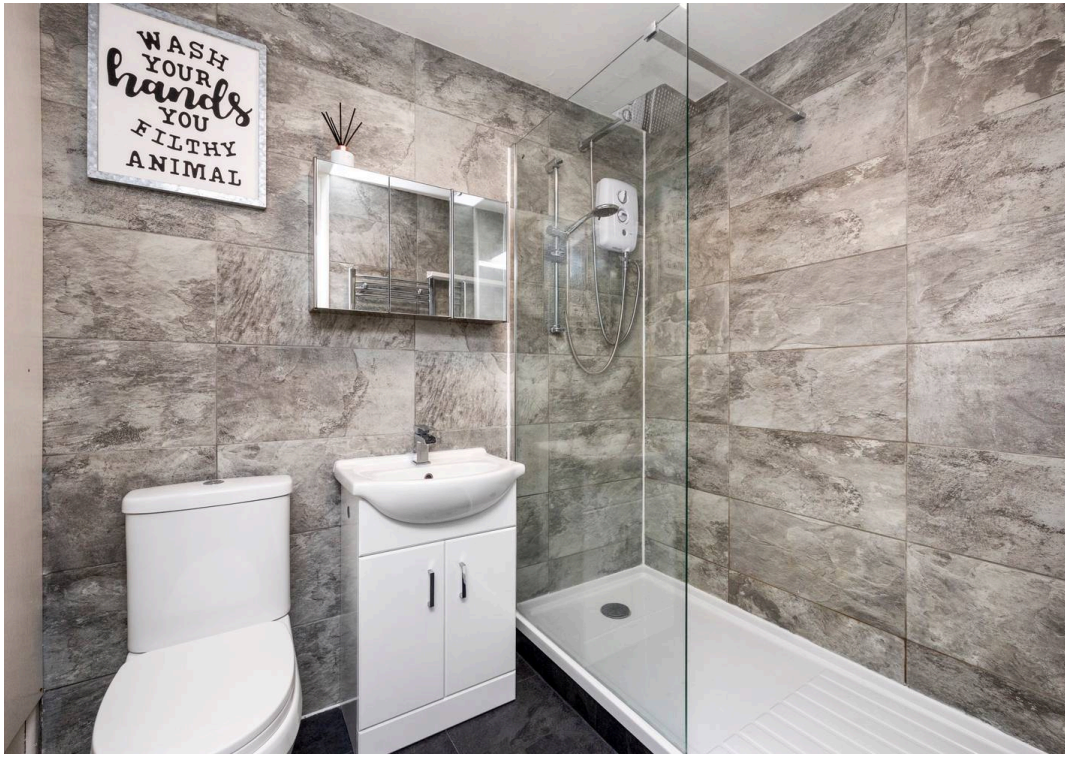
WASH
YOUR
hands
YOU
FILTHY
ANIMAL

Entrance Hall

Living Room

Kitchen

Bedroom One

Bedroom 2

Family Bathroom



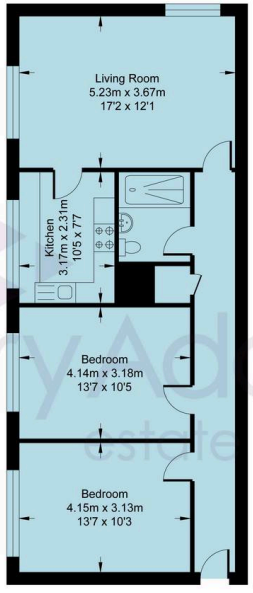

THIRD FLOOR

Gower Road

Approximate Internal Area = 757 sq ft / 70.34 sq m

For identification only - not to scale

Henry Adams estate agents



Henry Adams - Haywards Heath

Henry Adams HRR Ltd, 1 Park Parade,, Haywards Heath - RH16 4LX

01444 458380

haywardsheath@henryadams.co.uk

www.henryadams.co.uk/

Agents Note - Our particulars are for guidance only and are intended to give a fair overall summary of the property. They do not form part of any contract or offer, and should not be relied upon as a statement or representation of fact. Measurements, areas and distances are approximate only. Photographs may include lifestyle shots and pictures of local views. No undertaking is given as to the structural condition of the property, or any necessary consents or the operating ability or efficiency of any service, system or appliance. Please ask if you would like further information, especially before you travel to the property.