TO LET

Atherley Way, Hounslow, TW4 5NG
£2,000 Per Calendar Month

DBK
ESTATE AGENTS

- Available To Rent Immediately!
- Two Double Bedrooms
- Open Plan Living
- Newly Manicured Front & Rear Garden
- On Street Parking
- Newly Refurbished Home
- Brand New Modern Fitted Kitchen
- Stylish Family Bathroom/ WC
- Ample Storage
- Hounslow & Whitton Stations 1.3 Miles

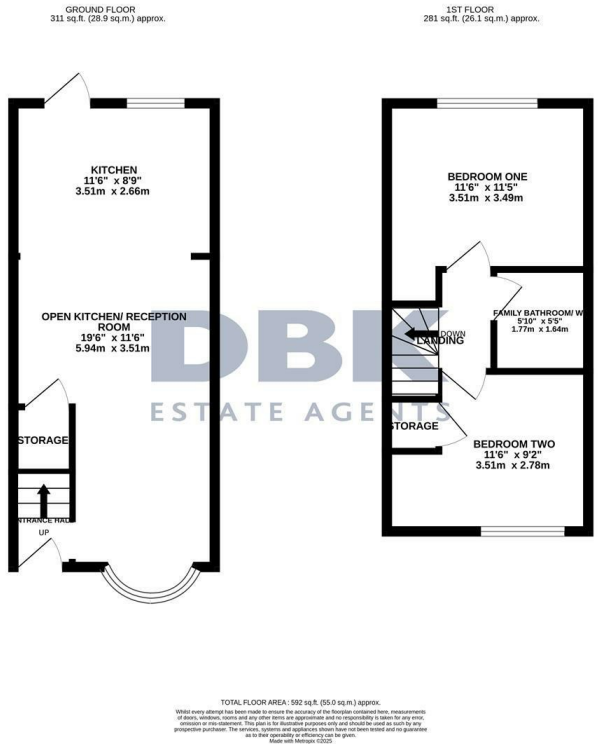

THE PROPERTY

Available to rent immediately, this newly refurbished home offers contemporary living finished to a high standard throughout. The property features two well-proportioned double bedrooms, providing comfortable and versatile accommodation.

At the heart of the home is a brand new, modern fitted kitchen, seamlessly flowing into a bright open-plan living area, ideal for both everyday living and entertaining. The accommodation is complemented by a stylish family bathroom with WC, designed with modern fittings and a clean, elegant finish.

Externally, the property benefits from newly manicured front and rear gardens, offering attractive outdoor space, while ample storage enhances practicality. On-street parking is readily available.

Conveniently located, the property is within approximately 1.3 miles of both Hounslow and Whitton stations, providing excellent transport links and access to local amenities.

36 Bath Road, Hounslow, Middlesex, TW3 3EB
Tel: 0208 570 4747 Email: hounslow@dbklettings.com
www.dbkestates.com