Dexters

London Property Professionals









Northpoint Square, NW1

£3,500 Per calendar month

A three bedroom apartment providing over 1100 sq. Ft. Of living space, set on the ground floor within a modern gated development.. The property comprises of three bedrooms, three bathrooms (two ensuite), large patio garden, a huge 22 foot reception with an open plan kitchen, built-in storage throughout, on-site porter and a secure car park space.

Located within close proximity of Camden School for Girls, and walking distance from Camden Town or Kentish Town, with excellent shopping, transport and social facilities

Features

Three Bedrooms
Three Bathrooms
Gated Development
Off Street Parking
Garden
Portered Development

Northpoint Square,
London, NW1

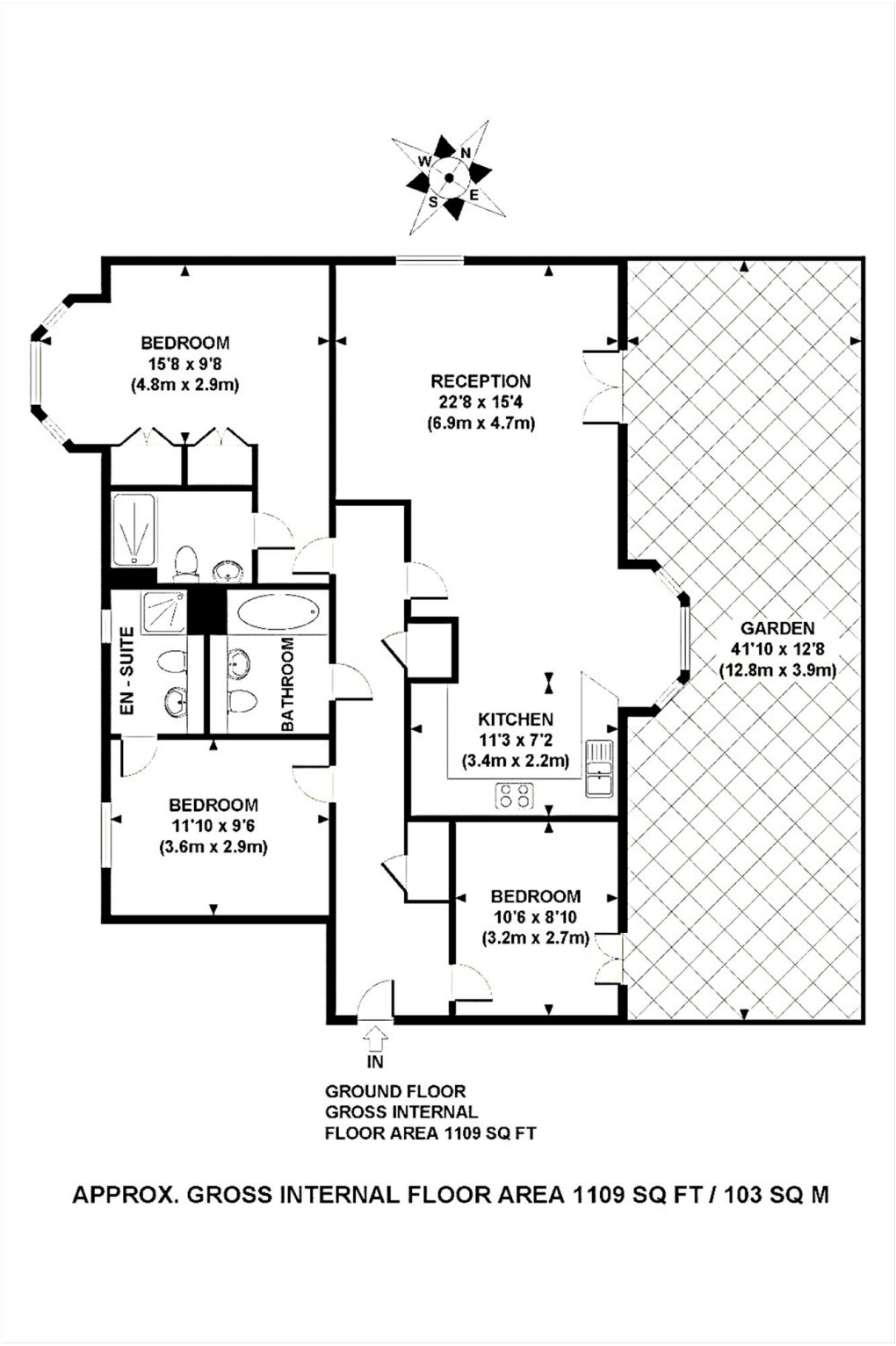

Dexters

Kentish Town & Camden
274 Kentish Town Road
London
NW5 2AA

Lettings
020 7483 6391

Energy Rating: . We aim to make our particulars both accurate and reliable. However they are not guaranteed; nor do they form part of an offer or contract. If you require clarification on any points then please contact us, especially if you're traveling some distance to view. Please note that appliances and heating systems have not been tested and therefore no warranties can be given as to their good working order.

RICS Regulated Estate Agent and Letting Agent

dexters.co.uk