charrison davis









Keith Road, Hayes, UB3 4HN

CHARRISON DAVIS OFFER FOR SALE THIS SPACIOUS FIRST FLOOR STUDIO APARTMENT (322 SQ.FT/30 SQ.M) Located within a modest and purpose built detached building of just 18 apartments with Hayes Elizabeth line station and the town centre within just a 5 minute walk. The property has electric heating and double glazed windows, 16' x 12, lounge/bedroom, separate kitchen and bathroom. Transport links are also close by for access to Heathrow and the M4 London.
FIRST CLASS RENTAL INVESTMENT OR FIRST TIME BUY.

Guide Price £134,950

Tel: 020 8573 9922 Fax: 020 8569 3495
254 Kingshill Avenue, Hayes, Middlesex, UB4 8BZ
Email: info@charrisondavis.com www.charrisondavis.co.uk

charrison davis

9 Brunel House Keith Road, Hayes, UB3 4HN







charrison davis

9 Brunel House Keith Road, Hayes, UB3 4HN







charrison davis

9 Brunel House Keith Road, Hayes, UB3 4HN

Ground Floor

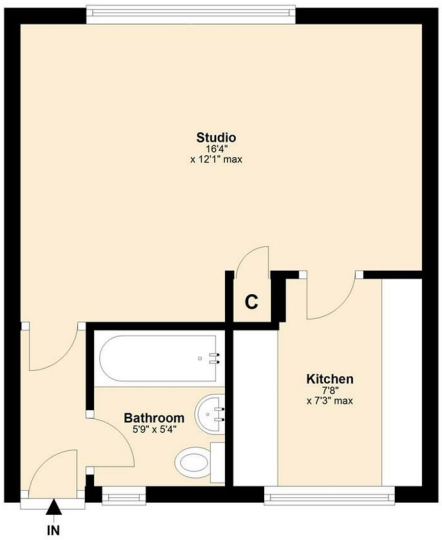

charrison davis

9 Brunel House Keith Road, Hayes, UB3 4HN

Energy Efficiency Rating

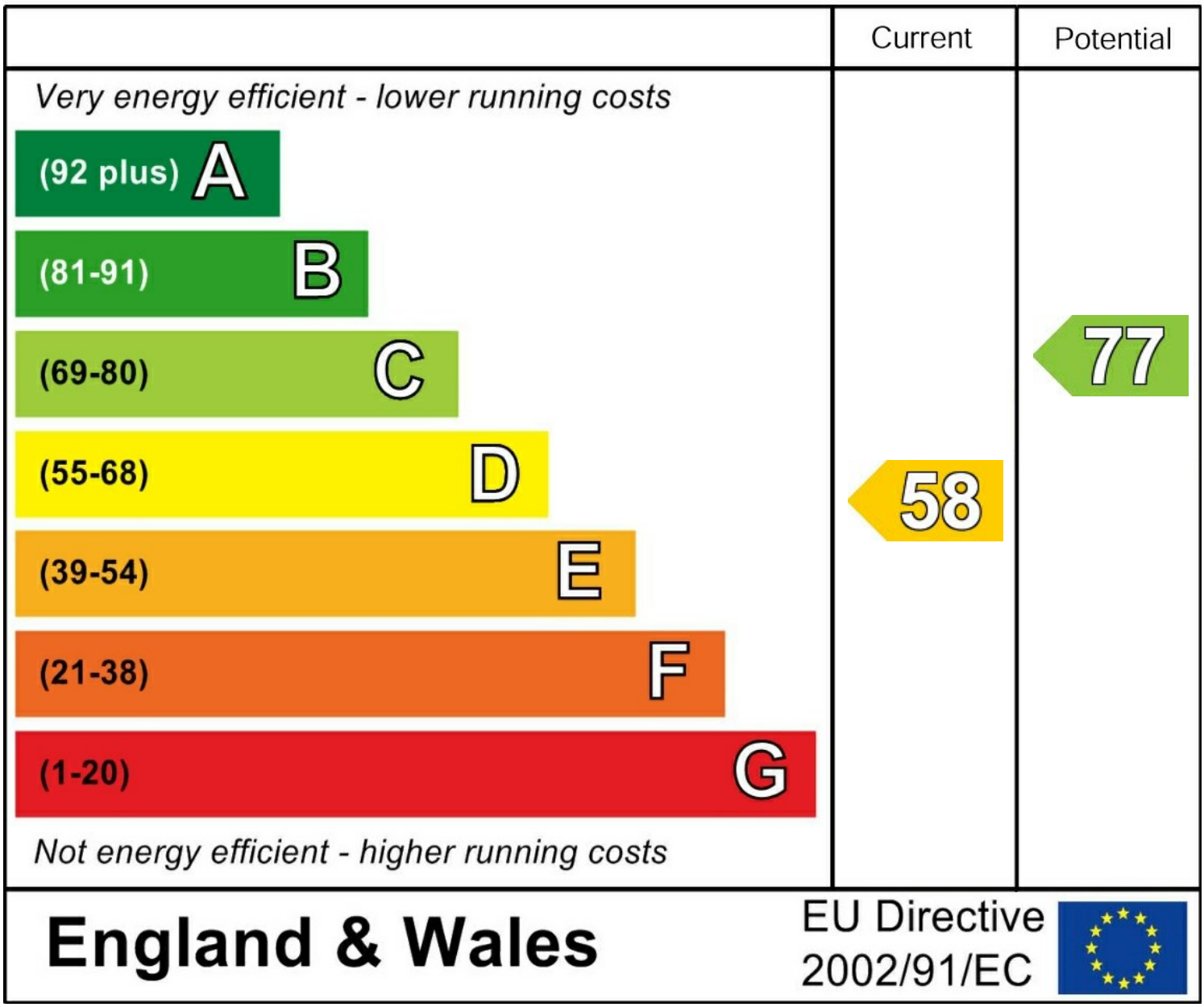

charrison davis

9 Brunel House Keith Road, Hayes, UB3 4HN

