



Crag Road, Shipley BD18 2EX

welcome to

Crag Road, Shipley

Situated in Shipley, we have a neatly maintained semi-detached property offering three bedrooms and great outdoor space with a covered decking area. Within easy reach of local shops and everyday amenities. Double glazing and central heating throughout.



Situated in Shipley, this well-kept three-bedroom semi-detached home offering generous living space and a highly convenient location. Situated within easy reach of local shops and everyday amenities, this property is ideal for families, first-time buyers, or anyone seeking a comfortable home with excellent access to the surrounding area.

Internally, the ground floor features a bright and welcoming living area, complemented by a practical kitchen with ample storage. Upstairs, you'll find three well-proportioned bedrooms and a family bathroom. The property boasts a well-maintained rear garden, offering an excellent balance of practical outdoor living space. A standout feature is the covered decking area, providing a versatile spot for year-round use.

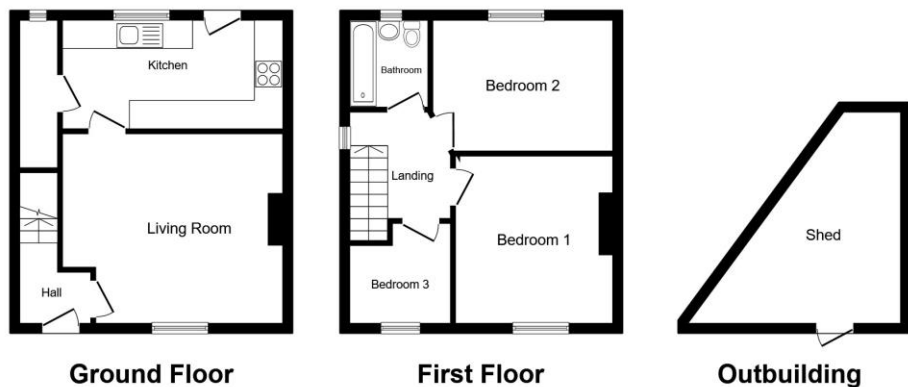

Total floor area 83.6 m² (900 sq.ft.) approx

This floor plan is for illustrative purposes only. It is not drawn to scale. Any measurements, floor areas (including any total floor area), openings and orientation are approximate. No details are guaranteed, they cannot be relied upon for any purpose and they do not form part of any agreement. No liability is taken for any error, omission or misstatement. A party must rely upon its own inspection(s). Powered by www.propertybox.io



Entrance Hall

Living Room

12' 8" x 13' (3.86m x 3.96m)

Kitchen

7' 9" x 14' 1" (2.36m x 4.29m)

Bedroom One

11' 5" x 10' 9" (3.48m x 3.28m)

Bedroom Two

12' 3" x 8' 11" (3.73m x 2.72m)

Bedroom Three

6' 11" x 6' 9" (2.11m x 2.06m)

Bathroom

Exterior

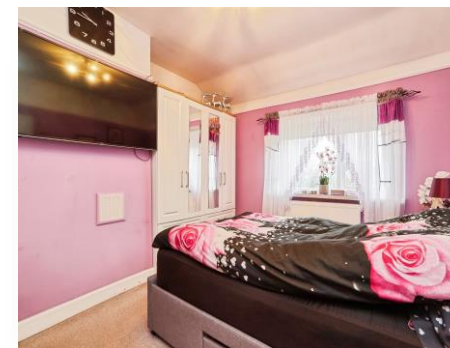

view this property online williamhbrown.co.uk/Property/SHP111196



welcome to

Crag Road, Shipley

- Three-bedroom semi-detached home
- Private rear garden with covered decking
- Popular residential location
- Bright living space and practical kitchen
- Close to local shops and amenities

Tenure: Freehold EPC Rating: Awaited
Council Tax Band: A



£150,000



Please note the marker reflects the
postcode not the actual property

view this property online williamhbrown.co.uk/Property/SHP111196



Property Ref:
SHP111196 - 0004

1. MONEY LAUNDERING REGULATIONS Intending purchasers will be asked to produce identification documentation at a later stage and we would ask for your co-operation in order that there is no delay in agreeing the sale. 2. These particulars do not constitute part or all of an offer or contract. 3. The measurements indicated are supplied for guidance only and as such must be considered incorrect. Potential buyers are advised to recheck measurements before committing to any expense. 4. We have not tested any apparatus, equipment, fixtures or services and it is in the buyers interest to check the working condition of any appliances. 5. Where an EPC, or a Home Report (Scotland only) is held for this property, it is available for inspection at the branch by appointment. If you require a printed version of a Home Report, you will need to pay a reasonable production charge reflecting printing and other costs. 6. We are not able to offer an opinion either written or verbal on the content of these reports and this must be obtained from your legal representative. 7. Whilst we take care in preparing these reports, a buyer should ensure that his/her legal representative confirms as soon as possible all matters relating to title including the extent and boundaries of the property and other important matters before exchange of contracts.

William H Brown Corp is a trading name of Sequence (UK) Limited which is registered in England and Wales under company number 4268443, Registered Office is Cumbria House, 16-20 Hockliffe Street, Leighton Buzzard, Bedfordshire, LU7 1GN. VAT Registration Number is 500 2481 05.

 **william h brown**
Incorporating
**Porter
Glenny**



01274 531233



Shipley@williamhbrown.co.uk



21 Market Square, SHIPLEY, West Yorkshire,
BD18 3QB



williamhbrown.co.uk