Dexters

London Property Professionals









Bywell Place, E16

£300,000

This larger-than-average one bedroom home is situated within the sought-after development of Bywell Place. The property features a spacious open-plan reception area incorporating a modern kitchen with integrated appliances. Further benefits include a private balcony and is moments from the nearest tube station.

Located a short 6 minute walk from Canning Town Tube Station (Zone 2), you have the Jubilee Line & DLR which will get you to Canary Wharf in 4 minutes, London Bridge in 10 minutes.

Features

Larger Than Average Home
Private Balcony
Chain Free
Open Planned Reception
Integrated Kitchen Appliances
Close To Station

Bywell Place, London, E16

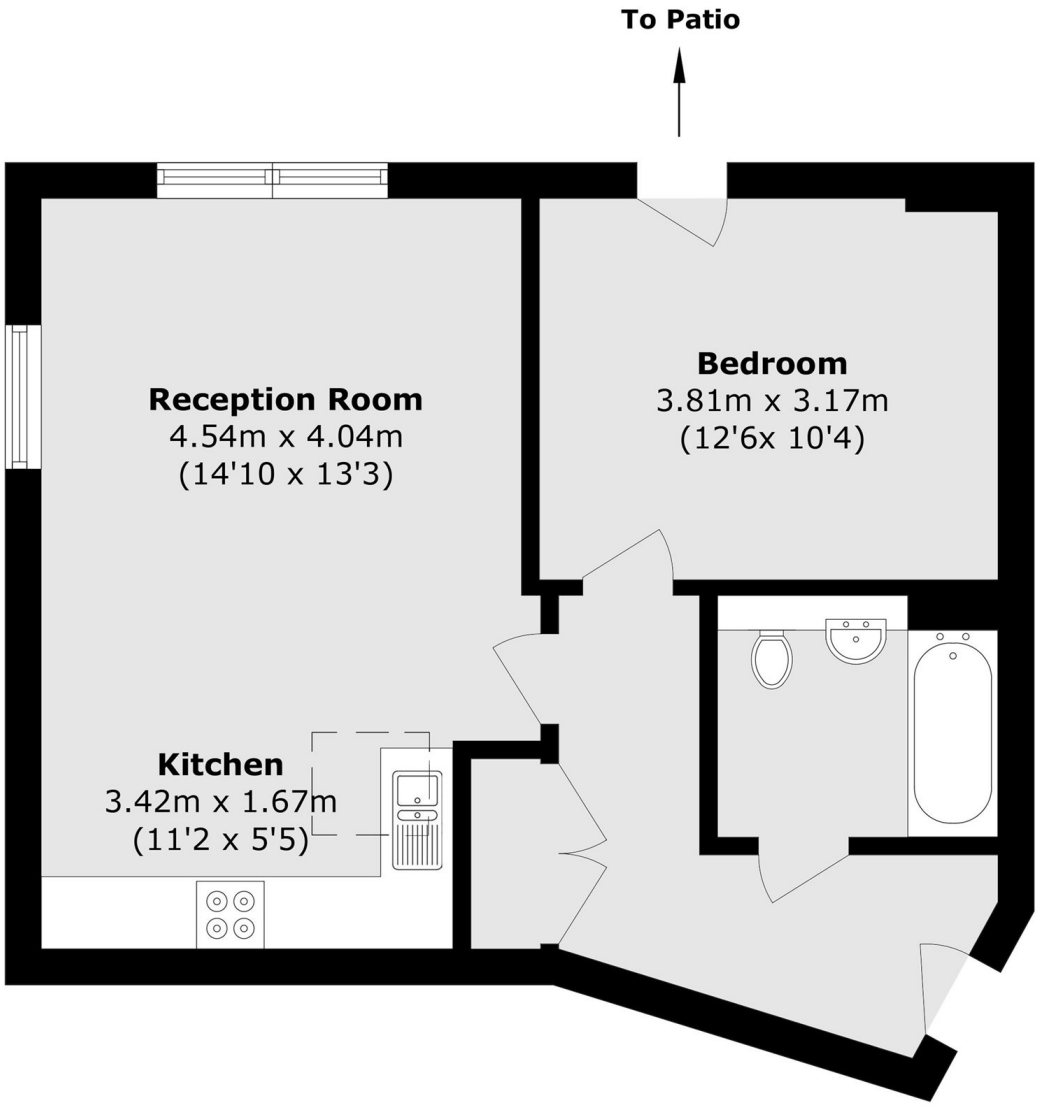

Total area (approx.): 51.1 sq. m (554.3 sq. ft)

Dexters

Royal Wharf
16 Royal Crest Avenue
London
E16 2TQ

Sales
020 7644 9390

Energy Rating: B. We aim to make our particulars both accurate and reliable. However they are not guaranteed; nor do they form part of an offer or contract. If you require clarification on any points then please contact us, especially if you're traveling some distance to view. Please note that appliances and heating systems have not been tested and therefore no warranties can be given as to their good working order.

RICS Regulated Estate Agent and Letting Agent

dexters.co.uk