



Flat 15, College Gate Elleray Road, Windermere
£229,500

Set in a fantastic position just off Windermere town centre, this attractive apartment enjoys one of the area's most convenient and sought after locations. The property also benefits from an allocated parking space for added convenience. Inside, the apartment features a bright open plan dining and living room that creates a welcoming and sociable space, flowing naturally into a modern fitted kitchen designed for everyday practicality. There are two comfortable double bedrooms, offering flexibility for guests, family or home working. Along with a contemporary bathroom finished to a high standard. A private balcony extends the living space outdoors and captures idyllic views across the fells.

HALLWAY

2' 11" x 7' 0" (0.89m x 2.13m)

LIVING / DINING ROOM

9' 3" x 20' 5" (2.83m x 6.22m)

KITCHEN

4' 11" x 8' 11" (1.51m x 2.71m)

BEDROOM

9' 3" x 14' 1" (2.81m x 4.29m)

BEDROOM

8' 8" x 10' 6" (2.63m x 3.20m)

BATHROOM

4' 10" x 7' 3" (1.48m x 2.20m)

SERVICES

Mains electricity, mains water, mains drainage.

EPC RATING D

COUNCIL TAX: Currently Band C

TENURE:LEASEHOLD

IDENTIFICATION CHECKS

Should a purchaser(s) have an offer accepted on a property marketed by THW Estate Agents they will need to undertake an identification check. This is done to meet our obligation under Anti Money Laundering Regulations (AML) and is a legal requirement. We use a specialist third party service to verify your identity. The cost of these checks is £43.20 inc. VAT per buyer, which is paid in advance, when an offer is agreed and prior to a sales memorandum being issued. This charge is non-refundable.

DIRECTIONS:

From the A591 in the direction of Ambleside take the second left turn in to Windermere on to Elleray Road and turn right on to College Road then take the first right to find College Gate which is clearly marked.





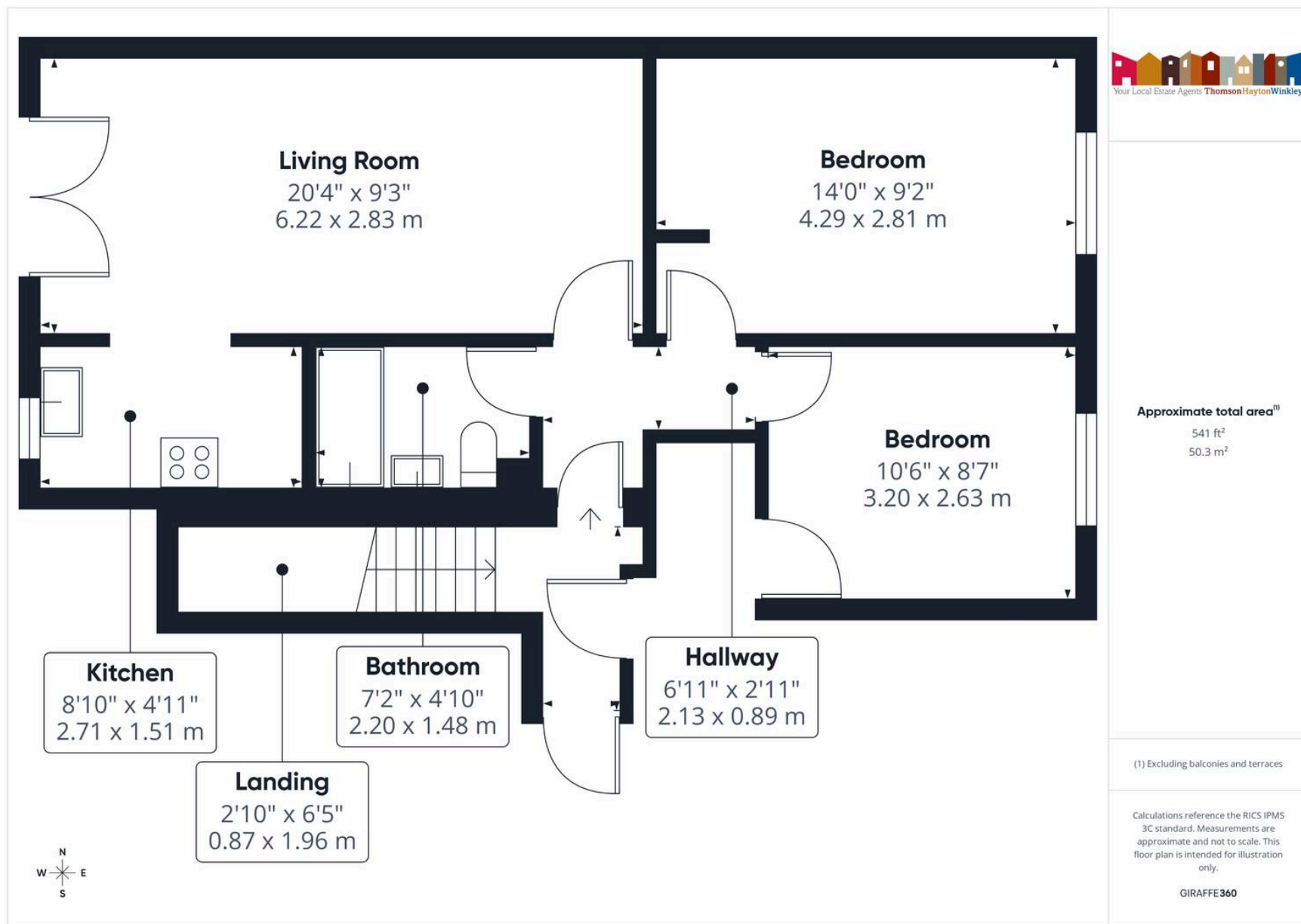

THW Estate Agents

25b Crescent Road, Windermere - LA23 1BJ

015394 47825 • windermere@thwestestateagents.co.uk • www.thwestestateagents.co.uk

Please note that descriptions, photographs and plans are for guidance only. Services and appliances have not been tested, measurements are approximate and alterations may not have necessary consents. Contact us for property availability and important details before travelling or viewing properties. THW Estate Agents Ltd is a separate legal entity to the solicitor firm of THW Legal Ltd which has different ownership and clients of THW Estate Agents Ltd do not have the same protection as those of THW Legal Ltd.