Dexters

London Property Professionals









Ellerman Avenue, TW2

£649,950

Offered with no onward chain is this spacious four bedroom 1930's house that could be a wonderful family home for years to come. The property benefits from having off street parking, a garage, large rear garden and generous potential to extend and renovate if required.

Ellerman Avenue is adjacent to the River Crane and Crane Park. Both Whitton high street and Whitton mainline station are just over a mile away which offers you a fast link to London Waterloo and there are a number of good schools nearby.

Features

Four Bedrooms
No Onward Chain
Off Street Parking
Downstairs W.C.
Garage
Potential To Extend STPP

Ellerman Avenue, Twickenham, TW2

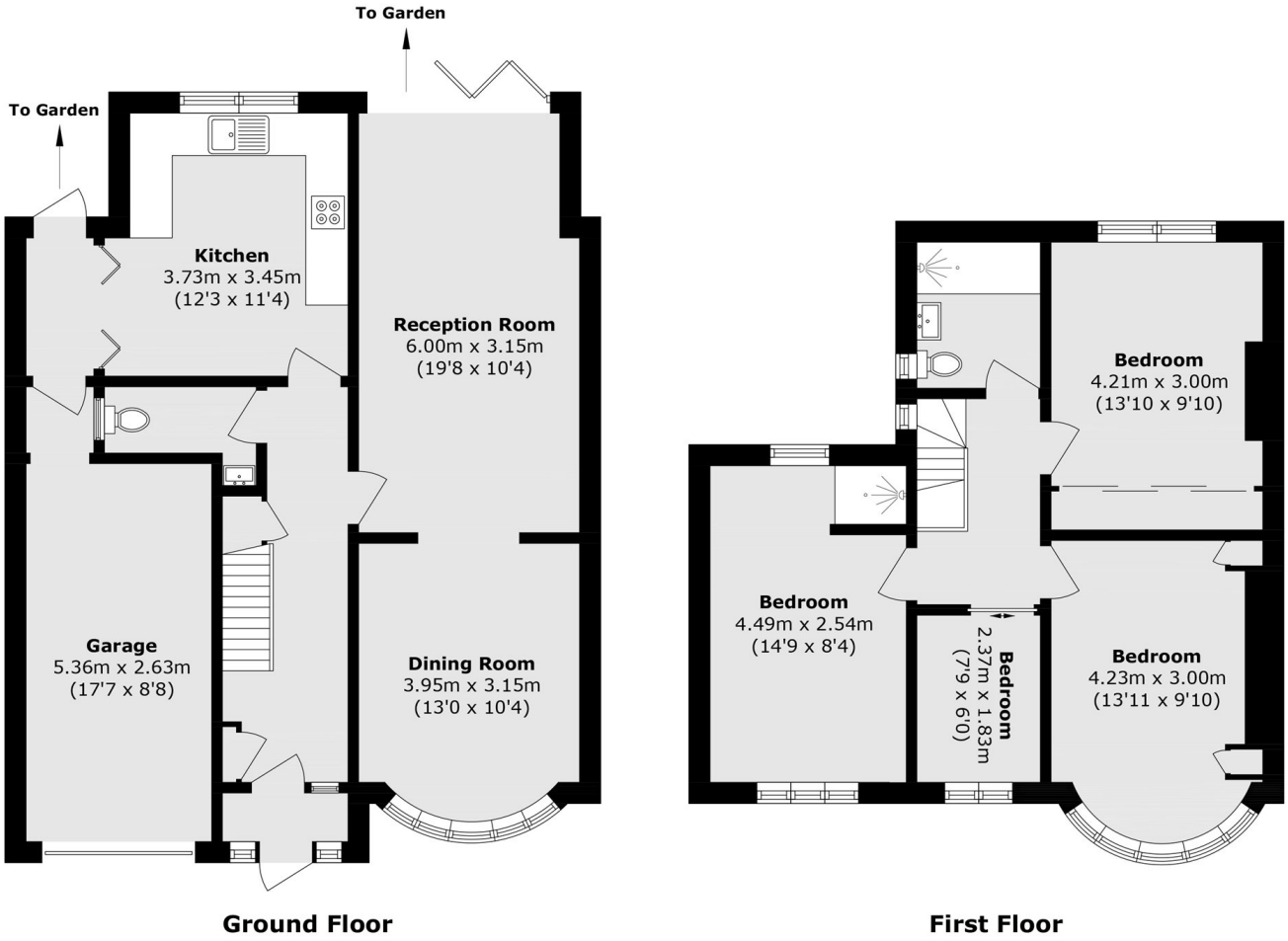

Total area (approx): 128.3 sq. m (1381.0 sq. ft)
(Including Garage)

Dexters

Twickenham
84 Heath Road
Twickenham
TW1 4BW

Sales
020 8744 0074

Energy Rating: E. We aim to make our particulars both accurate and reliable. However they are not guaranteed; nor do they form part of an offer or contract. If you require clarification on any points then please contact us, especially if you're traveling some distance to view. Please note that appliances and heating systems have not been tested and therefore no warranties can be given as to their good working order.

RICS Regulated Estate Agent and Letting Agent

dexters.co.uk