



23 Watermans Road
Waterbeach, CB25 9RP

Guide price £475,000



23 Watermans Road

Waterbeach, CB25 9RP

- 3 bedrooms
- Large garden
- Garage

A beautifully presented three bedroom, link detached property, with a driveway and garage, positioned within a popular residential area in the desirable village of Waterbeach.

The property is bright and spacious and makes a superb modern, family home. There is an entrance lobby with access to the living room with patio doors to the garden.

At the front is the very well-equipped and contemporary kitchen. There is a range of low and high-level cabinetry and integrated appliances including an oven with gas hob, dishwasher and fridge/freezer. There is a useful utility room off of the kitchen with a separate cloakroom and access to the side of the property.

Upstairs there are three bedrooms and a family bathroom. The primary bedroom is a good-sized double room with a modern en-suite shower room. Of the two further bedrooms, one is a double and the other a large single, perfect for a nursery or additional home office.

Externally there is a large front garden which is open and laid to





lawn. The rear garden is also a good size and enclosed and again laid to lawn with a paved patio. There is a driveway and garage located at the side of the property.

There is a service charge of approximately £200 per annum to contribute towards the costs of the upkeep of the communal areas.

Waterbeach is a popular and thriving village, at its center is a traditional village green with a variety of shops and pubs surrounding it. There are excellent recreational facilities in the village, as well as a primary school. The village is just off the A10 which provides good access to the A14, Cambridge Science Park and the City, all of which are under 4 miles away. Waterbeach also has a railway station, which makes the village extremely popular with those needing easy access to the City and those commuting to London.

Sat Nav: CB25 9RP

What3Words: ///desk.stilted.calms



Floor Plan

**Approximate Gross Internal Area 974 sq ft - 90 sq m
(Excluding Garage)**

Ground Floor Area 487 sq ft - 45 sq m

First Floor Area 487 sq ft - 45 sq m

Garage Area 233 sq ft - 22 sq m

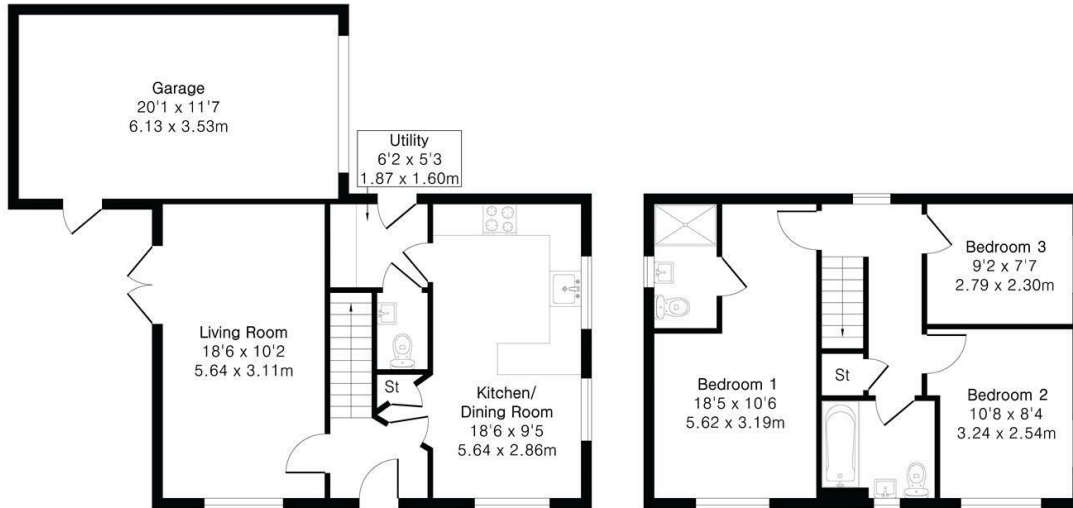

Ground Floor

First Floor

Area Map

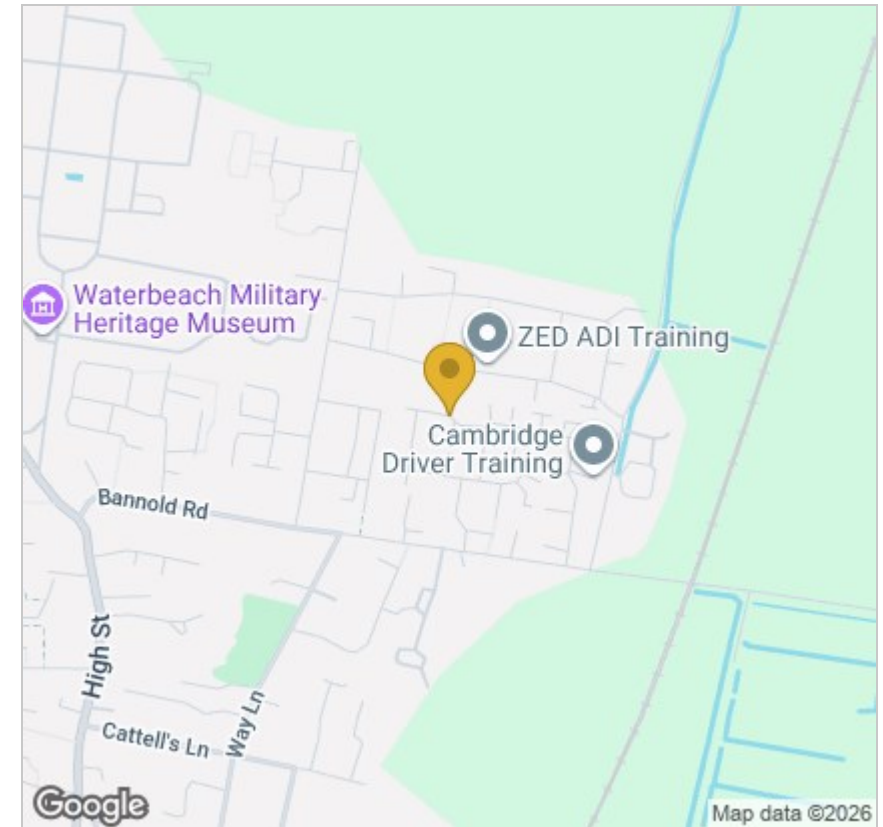

Energy Efficiency Graph

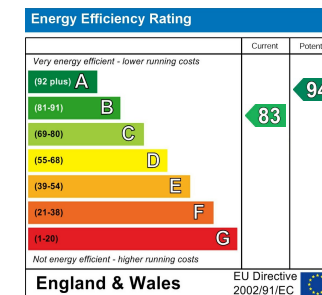

Please contact our Gray & Toynbee - Waterbeach Office on 01223 949 444 if you wish to arrange a viewing appointment for this property or require further information.

Tenure: Freehold
Council tax band: D

These particulars, whilst believed to be accurate are set out as a general outline only for guidance and do not constitute any part of an offer or contract. Intending purchasers should not rely on them as statements of representation of fact, but must satisfy themselves by inspection or otherwise as to their accuracy. No person in this firm's employment has the authority to make or give any representation or warranty in respect of the property.

Cambridge Office: 154-156 Victoria Road, Cambridge CB4 3DZ
Tel: 01223 439 888 Email: theteam@grayandtoynbee.com

Waterbeach Office: 17 High Street, Waterbeach, CB25 9JU
Tel: 01223 949 444 Email: waterbeach@grayandtoynbee.com

