



10 Butterlake

Marldon, Paignton, Devon, TQ3 1SN

RENDELLS

10 Butterlake

Marldon, Paignton, Devon, TQ3 1SN

Guide Price of £380,000

A substantial semi detached versatile home, 5 beds, mature gardens and parking. Set on the edge of the desirable village of Marldon.

Description

10 Butterlake represents a great opportunity. The property could be updated to make a superb family residence with easy walking distance to the Church House Inn and Marldon Church with rural views. Excellent communication links to Torbay.

Viewing is highly recommended to appreciate this elevated position and views over the surrounding countryside.

Situation

The pretty South Hams village of Marldon borders some of South Devon's most picturesque rolling countryside. Marldon is full of history and character and is well served by two good pubs, village shops and post office, a well-regarded Primary School, Church and a very active community hall hosting various clubs. Plenty of countryside walks around the area are right on the doorstep whilst the sandy beaches of Torbay and the magnificent Dartmoor National Park are only a short distance away. The larger towns of Paignton, Torquay, Newton Abbot and Totnes are close by with mainline railway stations and wider amenities, whilst access to the A380 is easy linking to Exeter and the M5.

Accommodation

Double glazed door leading into a front porch with tiled floor and plenty of space for boots and coats. Glazed door into hall leading to utility area with plumbing for washing machine, undercounter and wall mounted units, partially tiled floor. Sink and drainer. Double glazed window with views over the garden. Sitting room with two chimney breasts, stretching the full width of the house with views over the front and rear gardens. Open doorway to Family room and kitchen with a range of kitchen units, Belfast sink and mixer tap. Space for electric cooker and free standing fridge/freezer. Ground floor W.C. with side aspect, plumbing for washing machine and gas boiler. Rear porch leading out to the gardens.

Two separate stairs rise to the first floor.

First Floor

Offering five bedrooms. Good ceiling heights. Cupboard. Bathroom one with bath shower mixer tap over, hand wash basin and W.C. Bathroom two with bath, mixer tap shower over, hand wash basin and W.C. Wooden staircase rises to the loft space which has been boarded out with gable end circular window and radiators. Stained glass circular window to the front gable end.

Gardens and Outside

The front garden is laid to lawn with mature hedging and paved pathway to the front door and side access. There is parking to the front of the property there is also vehicular access to the rear gardens and a useful wooden shed. Set on a good size end plot with two patio terraces. Greenhouse. Lawned area with raised bed and mature planting with well stocked specimens with views over the valley and meadow beyond. There is a gate leading to an additional area of garden at the rear to the left of the property which has a drainage system.



Council Tax Energy Performance Certificate
Band B. Energy rating D.

Services

Mains electricity, mains water and drainage. Gas central heating.

Tenure

Freehold.

Agents Note

“Devon Rule” purchasers must have lived or worked in Devon for the last 3 years prior to purchase.

Local Authority

South Hams District Council Follaton House, Plymouth Rd, Totnes TQ9 5NE.

Viewing

By telephone appointment through Rendells Estate Agents Tel: 01803 863888.

Directions

From Totnes proceed on the A385 towards Paignton. After approximately 1 mile, turn left towards Berry Potmeroy. Proceed through the village towards Marldon. Upon reaching the mini roundabout in the village of Marldon turn onto Marldon Cross Hill and follow the road down passing the Primary School on the left hand side. Then proceed onto Village Road, dropping down the hill passing the village hall. Continue straight over the crossroad onto Love Lane passing the Church House Inn on the left continue down the road and the property can be found on your right.

What3words: <https://w3w.co/bumps.hairspray.solution>



Energy Efficiency Rating		
	Current	Potential
<i>Very energy efficient - lower running costs</i>		
(92+) A		
(81-91) B		
(69-80) C		76
(55-68) D	66	
(39-54) E		
(21-38) F		
(1-20) G		
<i>Not energy efficient - higher running costs</i>		
England & Wales	EU Directive 2002/91/EC	

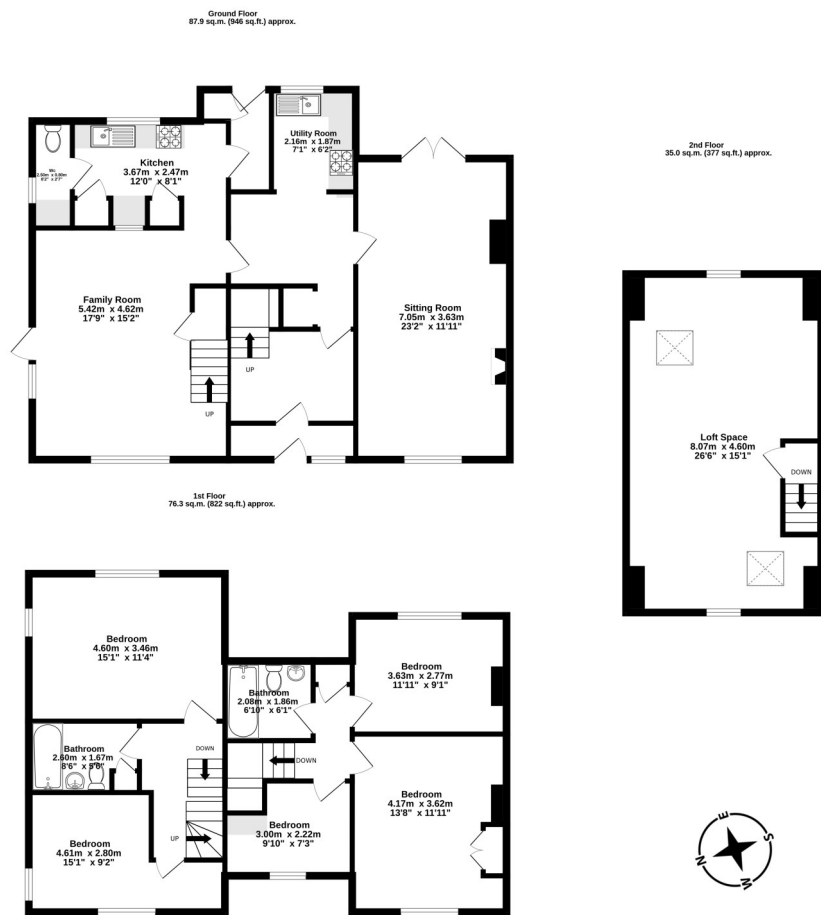

TOTAL FLOOR AREA : 199.2 sq.m. (2145 sq.ft.) approx.

Whilst every attempt has been made to ensure the accuracy of the floorplan contained here, measurements of doors, windows, rooms and any other items are approximate and no responsibility is taken for any error, omission or mis-statement. This plan is for illustrative purposes only and should be used as such by any prospective purchaser. The services, systems and appliances shown have not been tested and no guarantee as to their operability or efficiency can be given.
Made with Metropix ©2026



Consumer Protection from Unfair Trading Regulations 2008

- 1) These particulars are set out for the interested parties and purchasers as a guideline only. They are intended to give a fair description but not to constitute an offer or contract.
- 2) All descriptions, dimensions, distances, orientations and other statements/facts are given in good faith but should not be relied upon as being a statement or representation of facts.
- 3) Nothing in these particulars shall be deemed to be a statement that the property is in good condition or otherwise nor that any services are in good working order. The agent has not tested any apparatus, equipment, fixtures and fittings or services and so cannot verify that they are in working order or fit for their purpose. Interested applicants are advised to make their own enquiries and investigations before finalizing their offer to purchase.
- 4) The photographs appearing in these sales brochures show only certain parts and aspects of the property at the time the photographs were taken. Aspects may have been changed since the photographs were taken and it should not be assumed that the property remains precisely as displayed in the photographs. Items shown in photographs are not included unless specifically mentioned within the sales particulars. They may however be available by separate negotiation.
- 5) Any area measurements or distances referred to herein are approximate only.
- 6) Where there is reference in these particulars to the fact that alterations have been carried out, or that a particular use is made of any part of the property, this is not intended to be a statement that any necessary planning, building regulations or other consents have been obtained and these matters must be verified by any intending purchaser.
- 7) Descriptions of a property are inevitably subjective and the descriptions contained herein are used in good faith as an opinion and not by way of statement of fact. If there are any points of particular importance that need clarifying before viewing please do not hesitate to contact this office.
- 8) References to the tenure of a property are based on information supplied by the seller. The agent has not had sight of the title documents. A buyer is advised to obtain verification from a solicitor and before finalizing their offer should make their own enquiries and investigations. Buyers should check the availability of any property and make an appointment to view before embarking on any journey.

57 Fore Street, Totnes, Devon, TQ9 5NL Tel: 01803 863888
Email: totnes@rendells.co.uk www.rendells.co.uk

