
HAXTON
PROPERTY
OFFERS OVER
£235,000
Napierston Gate
Alexandria, G83 9EE

PROPERTY SUMMARY

Haxton Property is proud to present this truly exceptional three-bedroom semi-detached villa, occupying a prime position within a peaceful cul-de-sac in the exclusive and highly regarded Kinloch Development.

Constructed by the acclaimed Argyle Homes in 2018 and forming part of an intimate enclave of exclusive family homes, this outstanding property has been comprehensively enhanced and refined by the current owners to an exacting standard, resulting in a residence that effortlessly combines sophisticated contemporary design, luxurious specification and outstanding practicality. Beautifully framed by professionally landscaped gardens and enjoying peaceful open aspects to the rear, this is a home that delivers an enviable lifestyle alongside beautifully appointed family accommodation.

3

3

1








KITCHEN GUIDE






TRICERATOPS





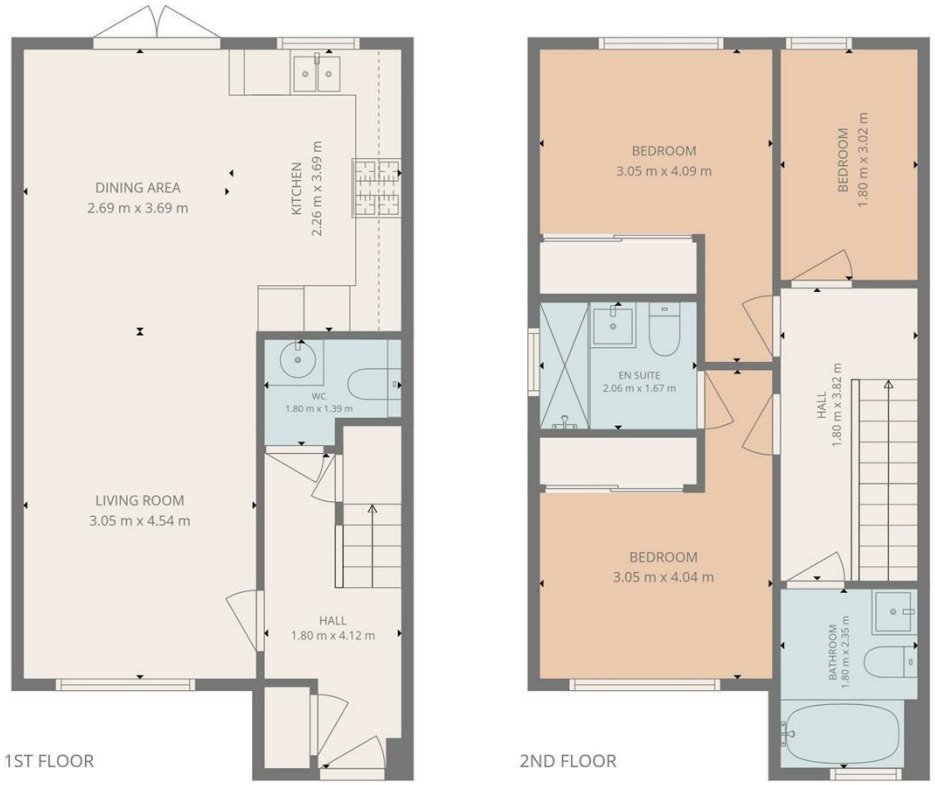

THIS PLAN IS FOR LAYOUT GUIDANCE ONLY AND SHOULD NOT BE RELIED UPON AS FACT

LOCAL AUTHORITY
West Dunbartonshire

TENURE
Freehold

COUNCIL TAX BAND
E

VIEWINGS
By prior appointment only

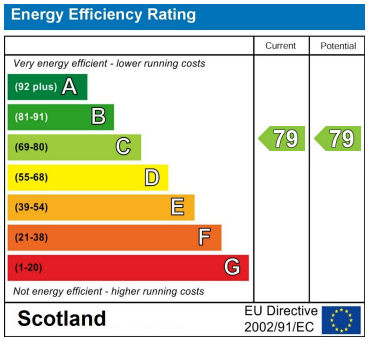

Agents Note: Whilst every care has been taken to prepare these particulars, they are for guidance purposes only. All measurements are approximate and are for general guidance purposes only and whilst every care has been taken to ensure their accuracy, they should not be relied upon and potential buyers/tenants are advised to recheck the measurements

HAXTON PROPERTY

OFFICE ADDRESS
15 Station Road
Dumbarton
Dunbartonshire
G82 1SA

OFFICE DETAILS
01389 719000
info@haxtonproperty.co.uk
www.haxtonproperty.co.uk