Leonard Court Meeting House Lane,London SE15 2BF

barnard marcus

welcome to

Leonard Court Meeting House Lane, London

TWO-BEDROOM, TWO-BATHROOM APARTMENT ideal for FIRST-TIME BUYERS

The property briefly comprises of an entrance hall, three large storage cupboards, OPEN-PLAN living/kitchen/reception, PRIVATE SOUTH-WEST FACING BALCONY, two generously sized bedrooms.

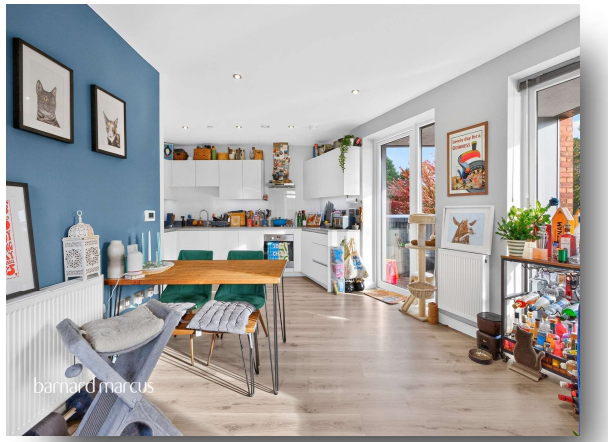

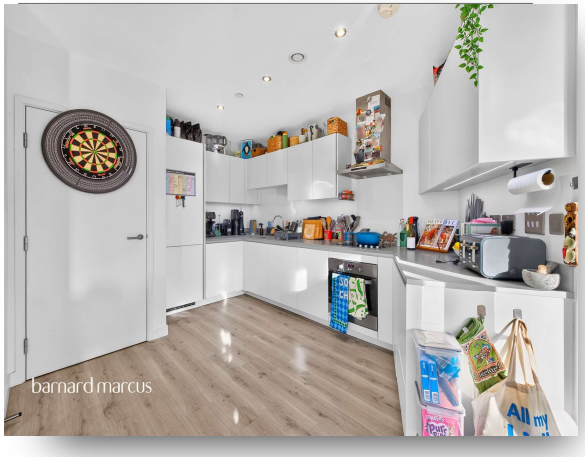

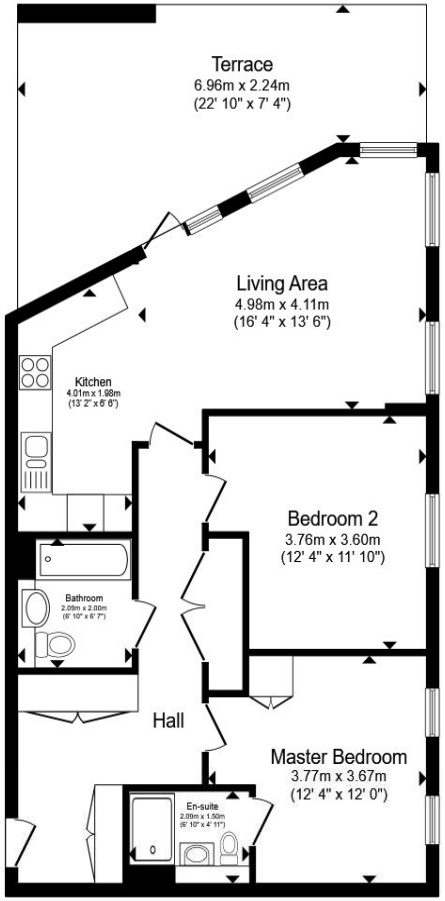

Second Floor

Entrance Hall

Living Room
16' 4" x 13' 6" (4.98m x 4.11m)

Kitchen
13' 2" x 6' 6" (4.01m x 1.98m)

Terrace
22' 10" x 7' 4" (6.96m x 2.24m)

Master Bedroom
12' 4" x 12' (3.76m x 3.66m)

En-Suite

Bedroom Two
12' 4" x 11' 10" (3.76m x 3.61m)

Bathroom

Total floor area 75.2 m² (810 sq.ft.) approx

This floor plan is for illustrative purposes only. It is not drawn to scale. Any measurements, floor areas (including any total floor area), openings and orientation are approximate. No details are guaranteed, they cannot be relied upon for any purpose and they do not form part of any agreement. No liability is taken for any error, omission or misstatement. A party must rely upon its own inspection(s). Powered by www.propertybox.io

barnard marcus

welcome to

Leonard Court Meeting House Lane, London

- TWO-BEDROOM TWO-BATHROOM APARTMENT with EN-SUITE
- PRIVATE SOUTH-WEST FACING BALCONY
- IMMACULATELY PRESENTED THROUGHOUT with OPEN-PLAN RECEPTION/ KITCHEN
- SECURE BIKE STORAGE
- CLOSE TO LOCAL AMENITIES, PECKHAM RYE STATION & QUEENS ROAD STATIONS

Tenure: Leasehold EPC Rating: B
Council Tax Band: D Service Charge: 2765.00
Ground Rent: 12.00

This is a Leasehold property with details as follows; Term of Lease 125 years from 11 Nov 2019. Should you require further information please contact the branch. Please Note additional fees could be incurred for items such as Leasehold packs.

offers in excess of

£525,000

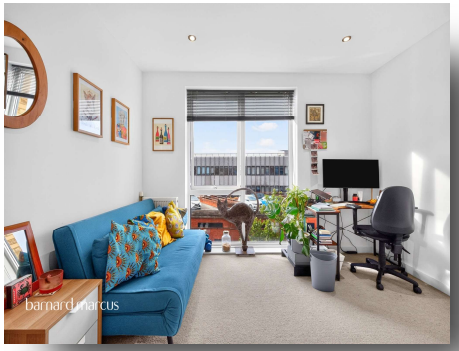

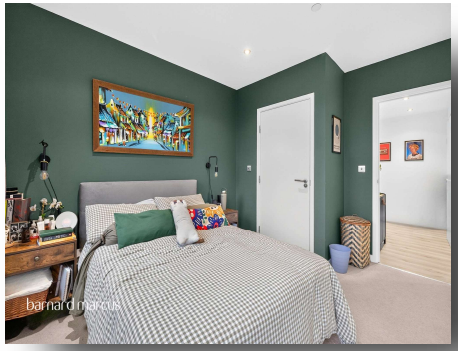

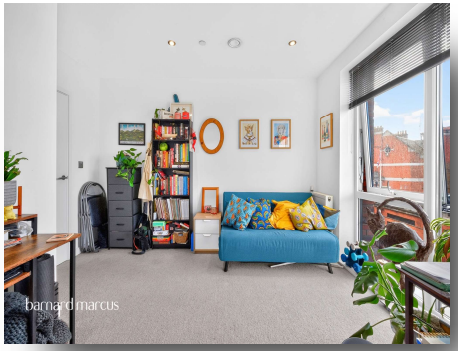

Awaiting Photograph

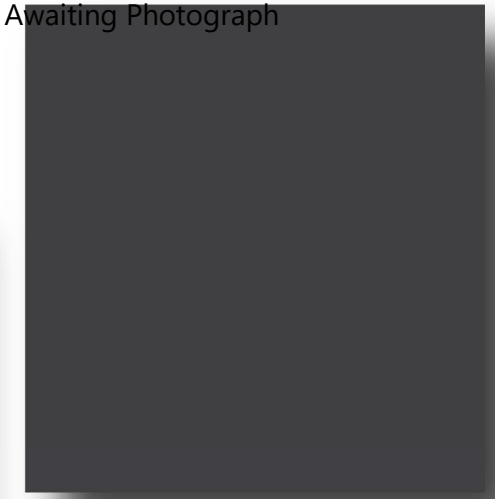

Please note the marker reflects the postcode not the actual property

view this property online barnardmarcus.co.uk/Property/PKM104037

The Property Ombudsman

Property Ref:
PKM104037 - 0005

1. MONEY LAUNDERING REGULATIONS Intending purchasers will be asked to produce identification documentation at a later stage and we would ask for your co-operation in order that there is no delay in agreeing the sale. 2. These particulars do not constitute part or all of an offer or contract. 3. The measurements indicated are supplied for guidance only and as such must be considered incorrect. Potential buyers are advised to recheck measurements before committing to any expense. 4. We have not tested any apparatus, equipment, fixtures or services and it is in the buyers interest to check the working condition of any appliances. 5. Where an EPC, or a Home Report (Scotland only) is held for this property, it is available for inspection at the branch by appointment. If you require a printed version of a Home Report, you will need to pay a reasonable production charge reflecting printing and other costs. 6. We are not able to offer an opinion either written or verbal on the content of these reports and this must be obtained from your legal representative. 7. Whilst we take care in preparing these reports, a buyer should ensure that his/her legal representative confirms as soon as possible all matters relating to title including the extent and boundaries of the property and other important matters before exchange of contracts.

barnard marcus

020 7635 8641

peckham@barnardmarcus.co.uk

152 Rye Lane, Peckham, London, SE15 4NB

barnardmarcus.co.uk

Barnard Marcus is a trading name of Sequence (UK) Limited which is registered in England and Wales under company number 4268443, Registered Office is Witan Gate House, 500-600 Witan Gate West, Milton Keynes, MK9 1GF. VAT Registration Number is 500 2481 05.