



Hill View Close, Grantham NG31 7PH

welcome to

Hill View Close, Grantham

GUIDE PRICE £150,000 - £160,000 - Semi-detached house ideal family home in a popular location close to some local amenities. Good size accommodation with three bedrooms, gardens and garage to the side. Call us to view on 01476 566363.



Entrance Porch

Entering the property to the front into the porch with laminate wood flooring.

Lounge

15' 2" x 12' 6" into fireplace (4.62m x 3.81m into fireplace)
With a window to the front aspect, feature fireplace with wood surround, laminate wood flooring and three radiators.

Kitchen Diner

15' 5" x 8' 10" (4.70m x 2.69m)
With a window to the rear aspect, and having a range of wooden units with worktops over, stainless steel sink, drainer and tiling to the walls. Space for an oven, fridge, washing machine, tumble dryer and dishwasher. Tiling to the floor, radiator and double doors leading out to the garden.

First Floor Landing

With wood effect flooring, hatch access to the loft and door access into the bedrooms and bathroom.

Bedroom One

13' 6" x 8' 7" (4.11m x 2.62m)
With a window to the front aspect, cupboard housing the boiler, laminate wood flooring and a radiator.

Bedroom Two

10' 9" x 8' 8" (3.28m x 2.64m)
With a window to the rear aspect, laminate wood flooring and a radiator.

Bedroom Three

8' 6" x 6' 6" (2.59m x 1.98m)
With a window to the front aspect, laminate wood flooring and a radiator.

Family Bathroom

6' 5" x 5' 7" (1.96m x 1.70m)
With a window to the rear aspect and comprising of a bath, wash hand basin, low level WC, tiling to both the walls and the floor and a radiator.

General Description Outside

Front garden features a wall to the front, a path leading up to the front porch and lawn. Gated access to the side.

The rear garden has lawn, patio area, perfect for outside dining and entertaining, some mature shrubs and enclosed by fencing.

Single garage in a block to the side of the property.



view this property online williamhbrown.co.uk/Property/GST113949



welcome to Hill View Close, Grantham

- Semi-Detached House
- Lounge & Kitchen Diner
- Three Bedrooms
- Garage to the Side
- Close to Some Local Amenities

Tenure: Freehold EPC Rating: Awaited
Council Tax Band: A

guide price

£150,000 - £160,000

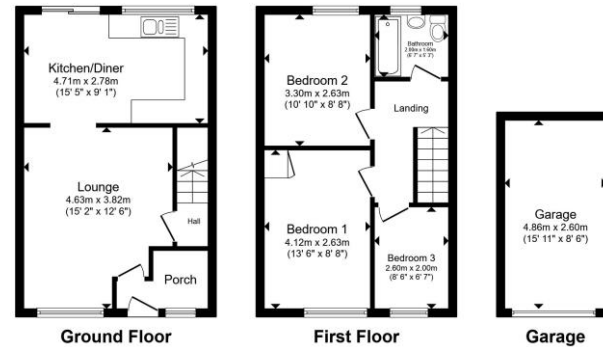

Total floor area 83.3 m² (896 sq.ft.) approx
This floor plan is for illustrative purposes only. It is not drawn to scale. Any measurements, floor areas (including any total floor area), openings and orientation are approximate. No details are guaranteed; they cannot be relied upon for any purpose and they do not form part of any agreement. No liability is taken for any error, omission or misstatement. A party must rely upon its own inspection(s). Powered by www.propertybox.io

william
h brown



Please note the marker reflects the
postcode not the actual property

view this property online williamhbrown.co.uk/Property/GST113949



Property Ref:
GST113949 - 0002

1. MONEY LAUNDERING REGULATIONS Intending purchasers will be asked to produce identification documentation at a later stage and we would ask for your co-operation in order that there is no delay in agreeing the sale. 2. These particulars do not constitute part or all of an offer or contract. 3. The measurements indicated are supplied for guidance only and as such must be considered incorrect. Potential buyers are advised to recheck measurements before committing to any expense. 4. We have not tested any apparatus, equipment, fixtures or services and it is in the buyers interest to check the working condition of any appliances. 5. Where an EPC, or a Home Report (Scotland only) is held for this property, it is available for inspection at the branch by appointment. If you require a printed version of a Home Report, you will need to pay a reasonable production charge reflecting printing and other costs. 6. We are not able to offer an opinion either written or verbal on the content of these reports and this must be obtained from your legal representative. 7. Whilst we take care in preparing these reports, a buyer should ensure that his/her legal representative confirms as soon as possible all matters relating to title including the extent and boundaries of the property and other important matters before exchange of contracts.

William H Brown is a trading name of Sequence (UK) Limited which is registered in England and Wales under company number 4268443, Registered Office is Cumbria House, 16-20 Hockliffe Street, Leighton Buzzard, Bedfordshire, LU7 1GN. VAT Registration Number is 500 2481 05.



william h brown



01476 566363



Grantham@williamhbrown.co.uk



63 High Street, GRANTHAM, Lincolnshire,
NG31 6NN



williamhbrown.co.uk