



Riffel Road, NW2

£2,000 Per Month

AVAILABLE TO LET is this well-presented First Floor, two bedroom apartment, situated within this period conversion property in the heart of Willesden Green.

- 2 bedroom, 2 bathroom First Floor Flat
- Bright reception room
- Separate fitted kitchen
- Plenty of storage space
- Hard wood floors & feature fireplace
- Transport: Willesden Green (Jubilee - Zone 2)
- COUNCIL: Brent (D)
- Deposit: £2,307
- Viewing is highly recommended



020 8450 9377 - 020 8459 1133
rentals@cameronsstiff.co.uk

Riffel Road, London, NW2

Approximate Area = 725 sq ft / 67.3 sq m

For identification only - Not to scale

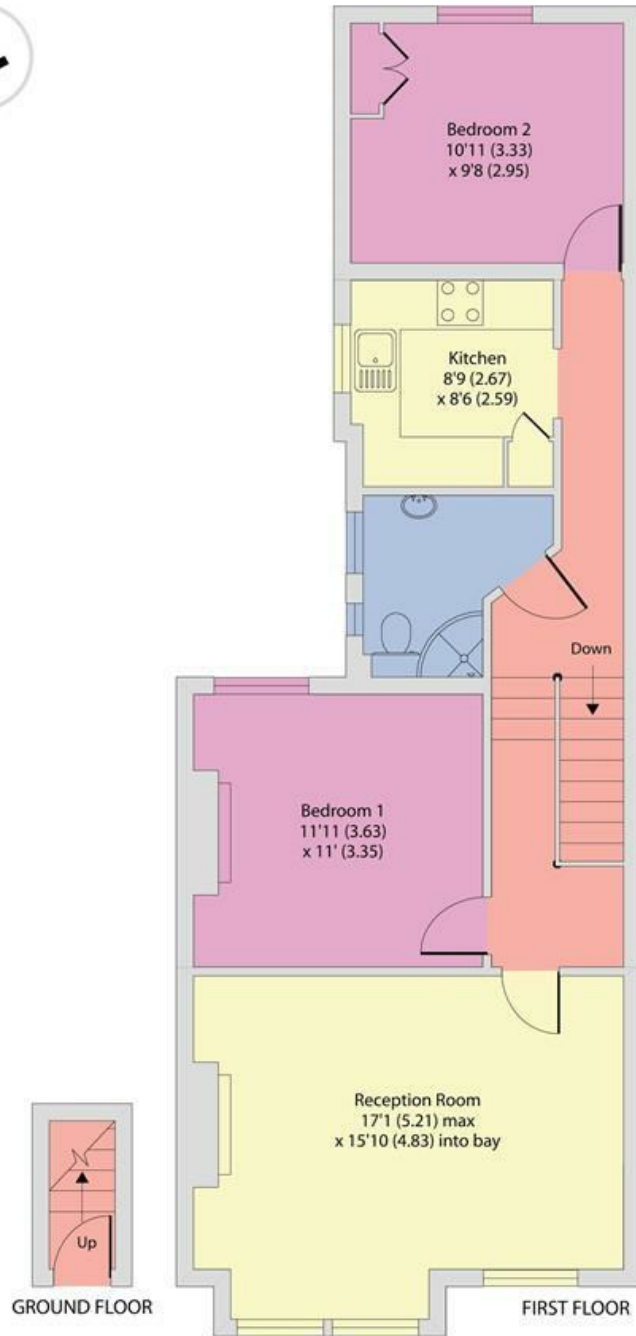

Floor plan produced in accordance with RICS Property Measurement 2nd Edition, Incorporating International Property Measurement Standards (IPMS2 Residential). © nchecom 2025. Produced for Camerons Stiff & Co. REF: 802964

EPC: E

Ref: 15082891

