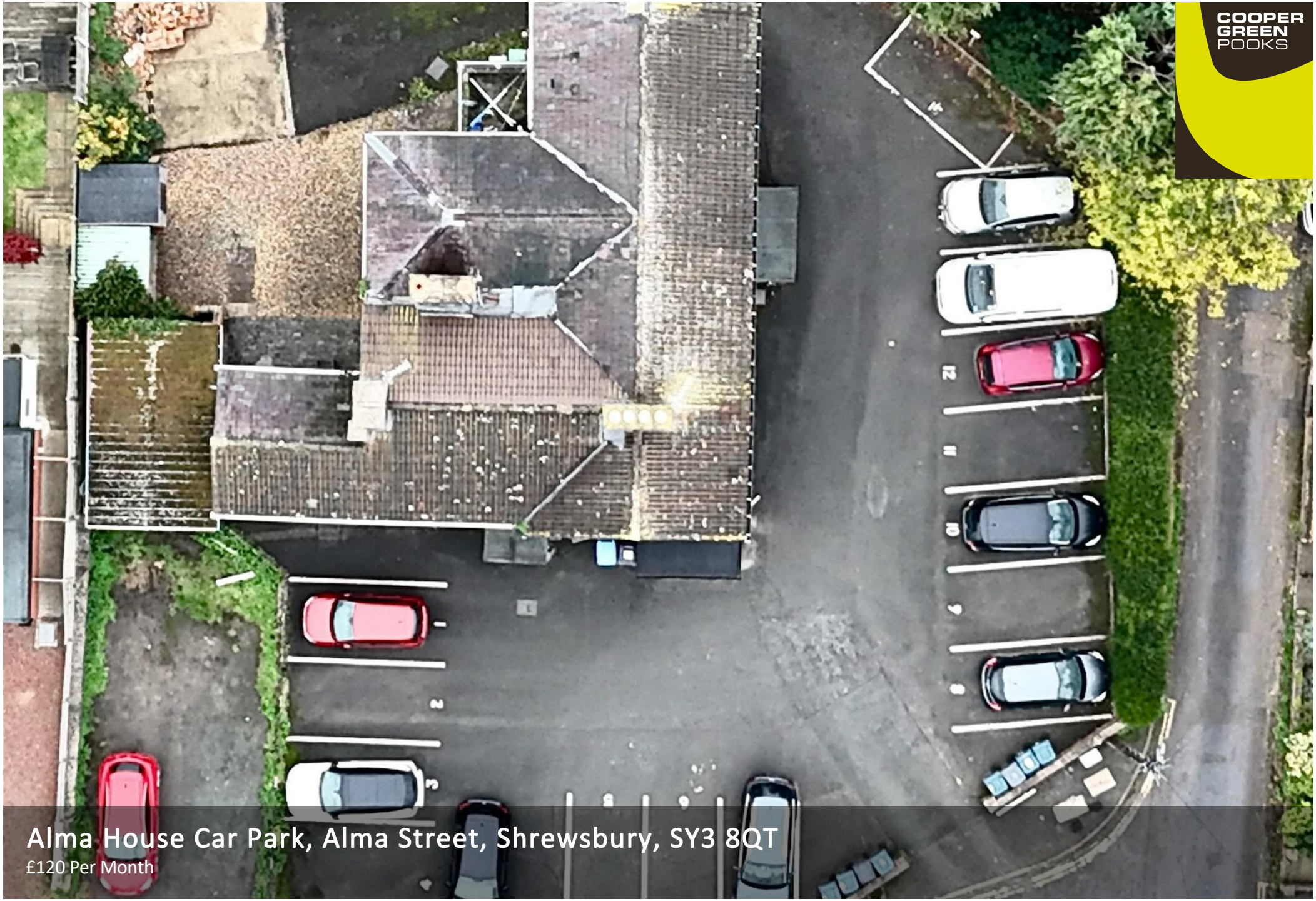

COOPER GREEN POOKS

Alma House Car Park, Alma Street, Shrewsbury, SY3 8QT

£120 Per Month

Alma House Car Park, Alma Street, Shrewsbury, SY3 8QT

£120 Per Month

Allocated private parking space available to rent in Mountfields, a short walk from Shrewsbury town centre.
Available immediately and long term if required.

Description

Not specified

Council Tax Band:

Available:

EPC:

Floor Plans

These particulars, whilst believed to be accurate are set out as a general outline only for guidance and do not constitute any part of an offer or contract. Intending purchasers should not rely on them as statements of representation of fact, but must satisfy themselves by inspection or otherwise as to their accuracy. No person in this firms employment has the authority to make or give any representation or warranty in respect of the property.

3 Barker Street, Shrewsbury, Shropshire, SY1 1QF
Tel: 01743 276666 Email: lettings@cgpooks.co.uk www.cgpooks.co.uk