

FOR SALE



Beatrice Road , Newfound Pool, Leicester

5 Bedrooms, 1 Bathroom, Mid Terrace House

Asking Price Of £400,000

MARTIN&CO



- **Five Bedroom Mid Terrace House**
- **Located In Newfound pool**
- **Two Reception Rooms**
- **Kitchen**
- **Five Bedrooms**
- **Family Bathroom**
- **Basement**

FULL DESCRIPTION A freehold residential property with a light industrial unit. The subject property comprises of a mid terrace five bedroom residential property with a industrial area and first floor storage room at the rear.

The property is located close to Fosse Road North, off Pool Road, within a residential area. The property provides easy access to Leicester City Centre, Leicester Royal Infirmary and all amenities.

%epcGraph_c_1_331%



LIVING ROOM 17' 9" x 12' 4" (5.41m x 3.76m) UPVC double glazed window to front aspect, carpet flooring and radiator.

DINING ROOM 11' 3" x 15' 5" (3.43m x 4.7m) UPVC double glazed window to the rear aspect, carpet and radiator.

KITCHEN 10' 1" x 11' 0" (3.07m x 3.35m) Fitted with a range of wall mounted and base level units, stainless steel sink with drainer unit with splash back tiles. UPVC double glazed window to side aspect, space for cooker and washing machine, hard flooring and radiator.

BASEMENT 12' 9" x 7' 5" (3.89m x 2.26m) Stairs from the hallway and tiled flooring.

BEDROOM 17' 8" x 12' 8" (5.38m x 3.86m) Two UPVC double glazed window to front aspect, carpet flooring and radiator.

BEDROOM 14' 10" x 8' 8" (4.52m x 2.64m) UPVC double glazed window to front aspect, hard flooring and radiator.

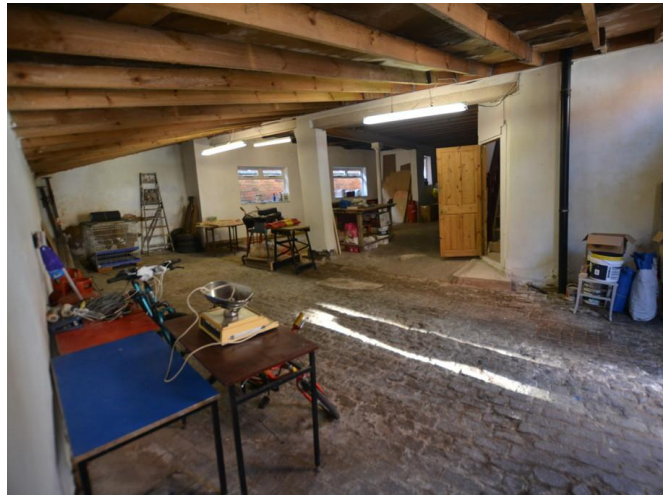

BEDROOM 13' 9" x 6' 4" (4.19m x 1.93m) UPVC double glazed window to rear aspect, carpet flooring and radiator.

BEDROOM 12' 0" x 11' 3" (3.66m x 3.43m) UPVC double glazed window to rear aspect, carpet flooring and radiator.

BEDROOM 8' 3" x 10' 3" (2.51m x 3.12m) UPVC double glazed window to side aspect, built in wardrobes and radiator.

WORKSHOP GROUND FLOOR 21' 5" x 54' 3" (6.53m x 16.54m) Side room and main hall, concrete floor and windows to the rear

WORKSHOP FIRST FLOOR 14' 2" x 40' 10" (4.32m x 12.45m) Stairs from the ground floor and two windows to the rear.

OUTSIDE Utility Room
WC
Two Storage Cupboards
Rear Garden
Access to the street



Ground Floor

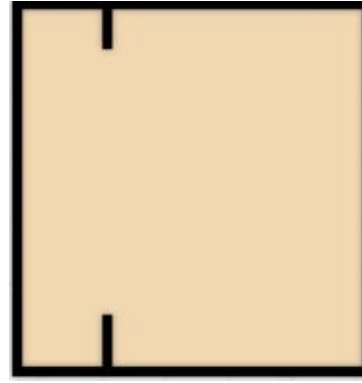
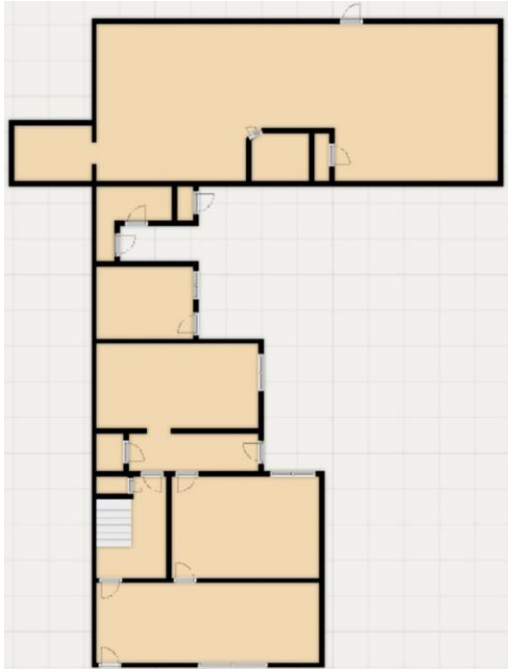

Basement

First Floor



Martin & Co Leicester

162 Narborough Road • • Leicester • LE3 0BW
T: 0116 204 4920 • E: leicester@martinco.com

0116 204 4920
<http://www.martinco.com>



Accuracy: References to the Tenure of a Property are based on information supplied by the Seller. The Agent has not had sight of the title documents. A Buyer is advised to obtain verification from their Solicitor. Items shown in photographs including but not limited to carpets, fixtures and fittings are not included unless specifically mentioned within the sales particulars. They may however be available by separate negotiation. Buyers must check the availability of any property and make an appointment to view before embarking on any journey to see a property. No person in the employment of the agent has any authority to make any representation about the property, and accordingly any information given is entirely without responsibility on the part of the agents, sellers(s) or lessors(s). Any property particulars are not an offer or contract, nor for part of one. **Sonic / laser Tape:** Measurements taken using a sonic / laser tape measure may be subject to a small margin of error. **All Measurements:** All Measurements are Approximate. **Services Not tested:** The Agent has not tested any apparatus, equipment, fixtures and fittings or services and so cannot verify that they are in working order or fit for the purpose. A Buyer is advised to obtain verification from their Solicitor or Surveyor.