



St. Nicholas Road, Wallingford OX10 8HX

Welcome to

St. Nicholas Road, Wallingford

This character cottage offers plenty of scope to create a large family home with a self-contained Annex(stp). The property is access via an entrance porch leading into the lounge with fireplace opening onto the dining room and further access to the kitchen. The potential Annex currently has a side entrance with cloakroom, sitting room and bedroom (or can be offered as three reception rooms and ground floor third bedroom). Upstairs are two bedrooms with a family bathroom; attic space is access via bedroom two with a staircase. Outside to the front is a long driveways and mature garden, side access leads to the enclosed rear garden with patio. or features a large drive with ample parking as well as a secluded west facing rear garden.



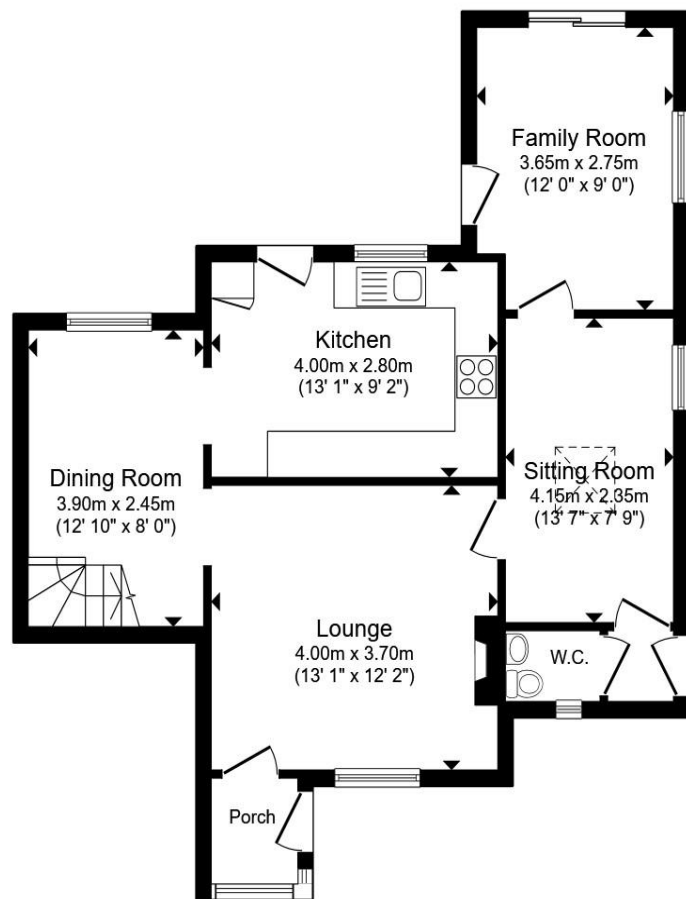

Ground Floor

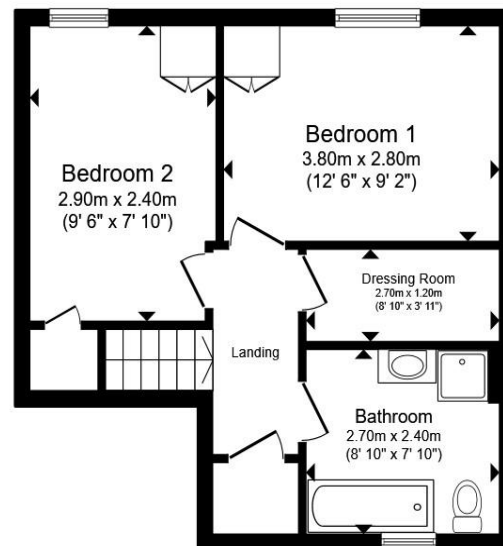

First Floor

Total floor area 98.9 m² (1,064 sq.ft.) approx

This floor plan is for illustrative purposes only. It is not drawn to scale. Any measurements, floor areas (including any total floor area), openings and orientation are approximate. No details are guaranteed, they cannot be relied upon for any purpose and they do not form part of any agreement. No liability is taken for any error, omission or misstatement. A party must rely upon its own inspection(s). Powered by www.propertybox.io



Entrance Porch

Lounge

13' 1" x 12' 2" (3.99m x 3.71m)

Dining Room

12' 10" x 8' (3.91m x 2.44m)

Kitchen

13' 1" x 9' 1" (3.99m x 2.77m)

Sitting Room/Annex

13' 7" x 7' 9" (4.14m x 2.36m)

**Family Room/Annex
Bedroom**

12' x 9' (3.66m x 2.74m)

Landing

Bedroom 1

12' 6" x 9' 2" (3.81m x 2.79m)

Dressing Room

8' 10" x 3' 11" (2.69m x 1.19m)

Bedroom 2

9' 6" x 7' 10" (2.90m x 2.39m)

Bathroom

8' 10" x 7' 10" (2.69m x 2.39m)

Front And Rear Gardens

Welcome to

St. Nicholas Road, Wallingford

- Semi-Detached Cottage
- 3 Bedrooms
- 3 Reception Rooms
- Annex Potential
- 0.6mile to the Wallingford town

Tenure: Freehold EPC Rating: D
Council Tax Band: C

£475,000



Please note the marker reflects the
postcode not the actual property

view this property online allenandharris.co.uk/Property/WLF105203



Property Ref:
WLF105203 - 0007

1. MONEY LAUNDERING REGULATIONS Intending purchasers will be asked to produce identification documentation at a later stage and we would ask for your co-operation in order that there is no delay in agreeing the sale. 2. These particulars do not constitute part or all of an offer or contract. 3. The measurements indicated are supplied for guidance only and as such must be considered incorrect. Potential buyers are advised to recheck measurements before committing to any expense. 4. We have not tested any apparatus, equipment, fixtures or services and it is in the buyers interest to check the working condition of any appliances. 5. Where an EPC, or a Home Report (Scotland only) is held for this property, it is available for inspection at the branch by appointment. If you require a printed version of a Home Report, you will need to pay a reasonable production charge reflecting printing and other costs. 6. We are not able to offer an opinion either written or verbal on the content of these reports and this must be obtained from your legal representative. 7. Whilst we take care in preparing these reports, a buyer should ensure that his/her legal representative confirms as soon as possible all matters relating to title including the extent and boundaries of the property and other important matters before exchange of contracts.

Allen & Harris is a trading name of Sequence (UK) Limited which is registered in England and Wales under company number 4268443, Registered Office is Cumbria House, 16-20 Hockliffe Street, Leighton Buzzard, Bedfordshire, LU7 1GN. VAT Registration Number is 500 2481 05.

allen & harris



01491 835135



wallingford@allenandharris.co.uk



6 St. Marys Street, WALLINGFORD, Oxfordshire,
OX10 0EL



allenandharris.co.uk