HW

ESTATE AGENTS

21 Shirley Drive, Hove

£7,000 pcm

21 Shirley Drive

Hove

Exceptional six-bedroom detached home in Hove Park with spacious interiors, modern kitchen, en-suites, driveway, garage and top location near schools, shops and transport. Ideal for families.
Council Tax band: G

Tenure: Freehold

EPC Energy Efficiency Rating: C

EPC Environmental Impact Rating: C

- Detached family home
- Modern kitchen with island and integrated appliances
- Large Rear Garden
- Abundant natural light throughout
- Garage and driveway parking
- Ensuite's To Several Bedrooms
- Six Double Bedrooms
- Spacious Living Room
- Favourable Hove Park Location

N°5
CHANEL

Shirley Drive

Approx. Gross Internal Area:- 424.0 sq.m. 4563.89 sq.ft.

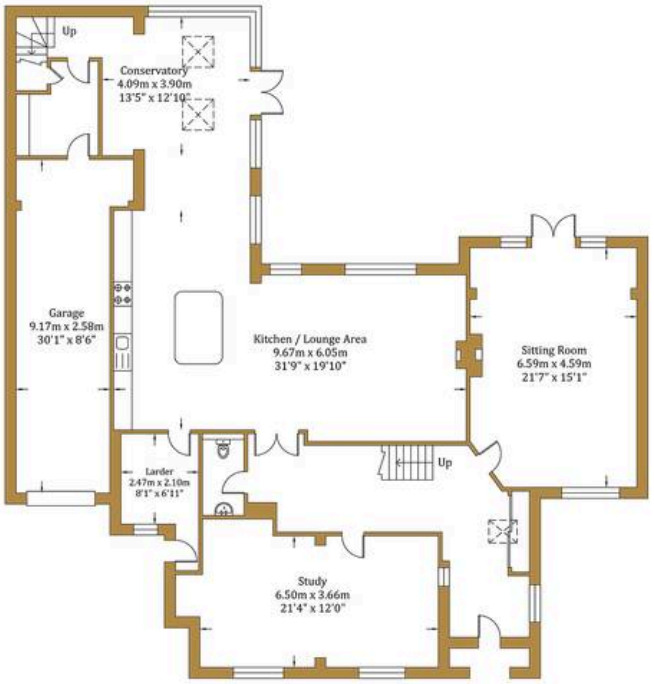

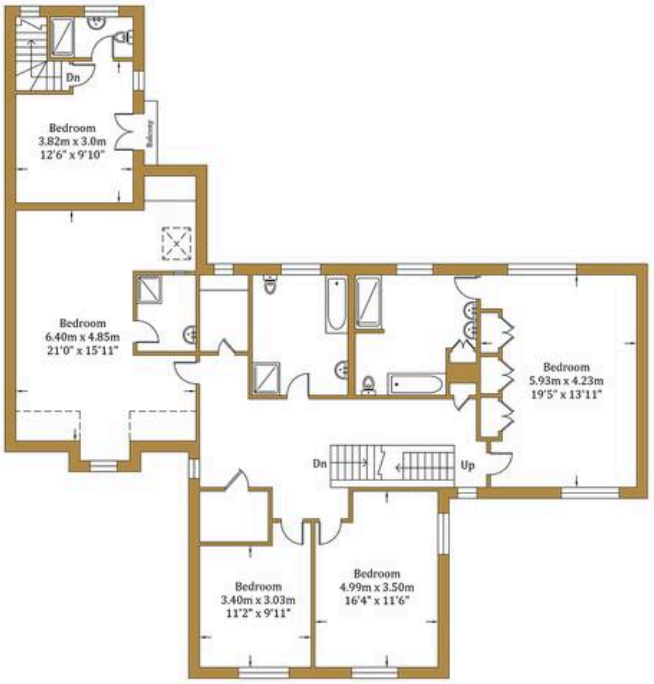

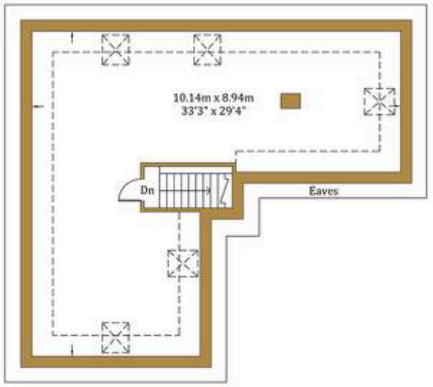

HW
HAWKINS WATTS WINNARD

Ground Floor
Approximate Floor Area
2221.88 sq ft
(206.42 sq m)

First Floor
Approximate Floor Area
1657.21 sq ft
(153.96 sq m)

Second Floor
Approximate Floor Area
684.80 sq ft
(63.62 sq m)

Illustration for identification purposed only, measurements are approximate, not to scale.

© hwestateagents

HW Estate Agents

HW Estate Agents, 80 Goldstone Villas, Hove - BN3 3RU

01273 359000 · hove@hwestateagents.co.uk · www.hwestateagents.co.uk

HW

ESTATE AGENTS