

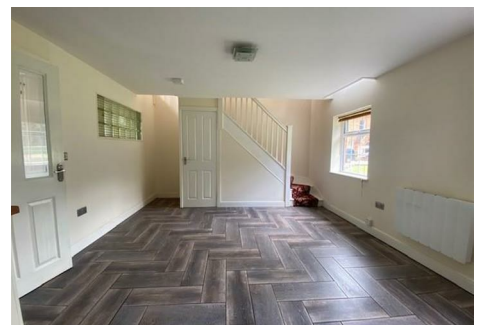

STEVENS PROPERTY
MANAGEMENT



Grange Lane , Keddington

RENT £500 PCM DEPOSIT £575

COUNCIL TAX BAND A EPC 67

- 1 Bedroom Cottage
- Rural Location
- Modern and Neutral throughout
- Scenic Grounds
- Sympathetically renovated
- All appliances included

13 Cornmarket, Louth, Lincolnshire, LN11 9PY
01507 605 721

enquiries@stevenspropertymanagement.co.uk
www.stevenspropertymanagement.co.uk

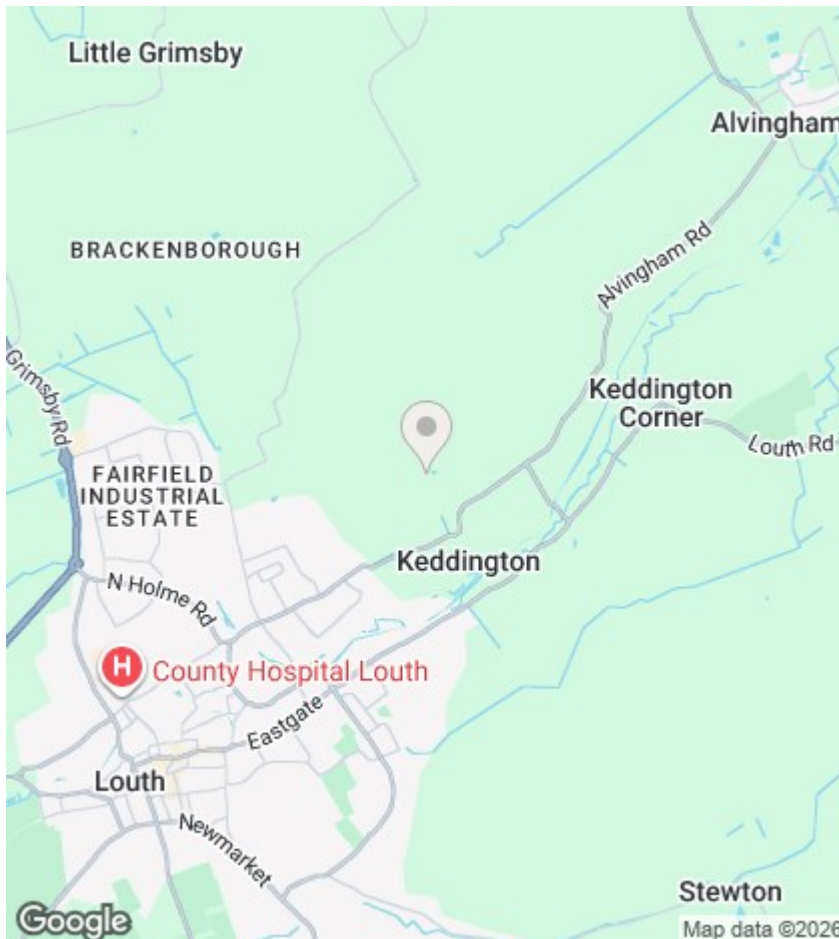

1 bedroom Cottage set in the scenic grounds of Keddington Grange within short driving distance of Louth. This delightful cottage benefits from a lounge diner, kitchen, large double bedroom and downstairs shower room. The property comes with appliances and is electric only (including heating). Council tax A EPC: D

General information:

Holding Fee - A holding fee equivalent to one week's rent is required on submission of application prior to formal referencing.

More Property Information - If you would like any further specific information relating to this property please do not hesitate to email directly.

Pets Clause - No pets without express prior permission of the landlord, which shall not be unreasonably withheld.

Tenancy Length - Length of tenancy: minimum fixed term period 6 months, becoming a monthly contractual periodic tenancy thereafter. 12 month tenancies may be negotiable at the discretion of the applicant/landlord.

Tenant Protection - Tenant protection Stevens Property Management Ltd is a member of Property Mark Client Money Protection which is a client money protection scheme, and also a member of The Property Ombudsman which is a redress scheme. You can find out more details on the agent's website or by contacting the agent directly

Energy Efficiency Rating		
	Current	Potential
Very energy efficient - lower running costs		
(92 plus) A		94
(81-91) B		
(69-80) C		
(55-68) D	67	
(39-54) E		
(21-38) F		
(1-20) G		
Not energy efficient - higher running costs		
England & Wales	EU Directive 2002/91/EC 