



Shirehall Lane, NW4

£950,000

A rarely available three bedroom link-detached family home in the sought after Shirehall Estate. This delightful property benefits from two reception rooms, a garage, a utility room, off-street parking and lots of potential to extend (subject to necessary consents).

Shirehall Lane is situated in the highly sought after Shirehall Estate. Conveniently located close to Brent Street, Golders Green and Hendon Park. Within easy access of Brent Cross and Hendon Central underground stations.

Features

- Link-Detached Family Home
- Three Bedrooms
- Two Reception Rooms
- Off-Street Parking
- Garage Via Own Drive
- Potential to Extend

Shirehall Lane, London, NW4

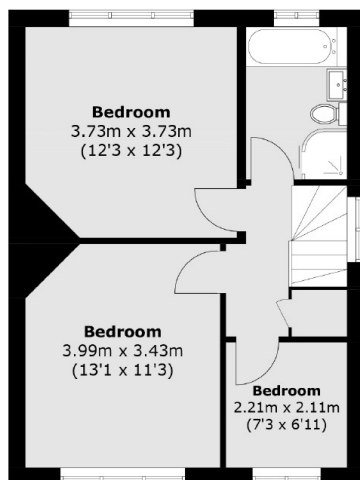

First Floor

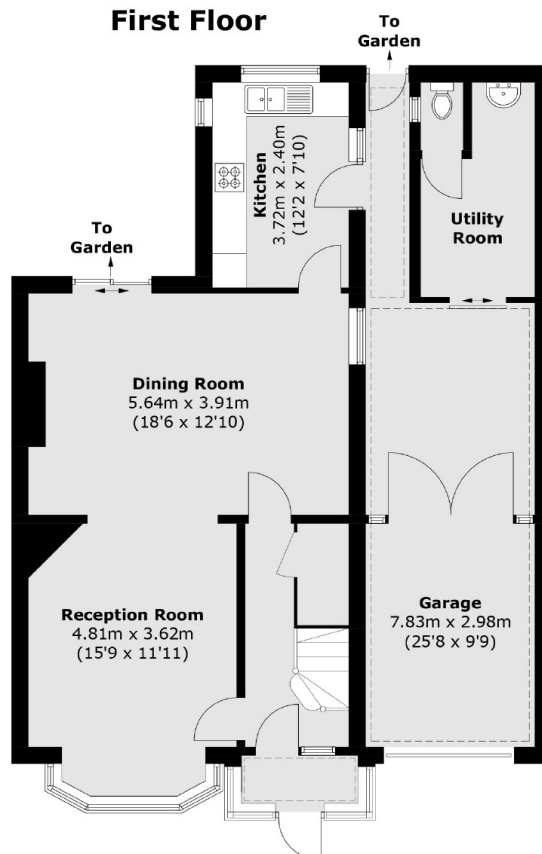

Ground Floor

Total area (approx.): 141.1 sq. m (1,518.8 sq. ft)
(Including Garage)