

609 MILTON MOUNT
CRAWLEY

£180,000

LEASEHOLD

Stunning 2 double bed 6th floor apartment in Pound Hill, RH10. Panoramic views over Worth Park Gardens, near top schools & 1 mile to Three Bridges. No chain!





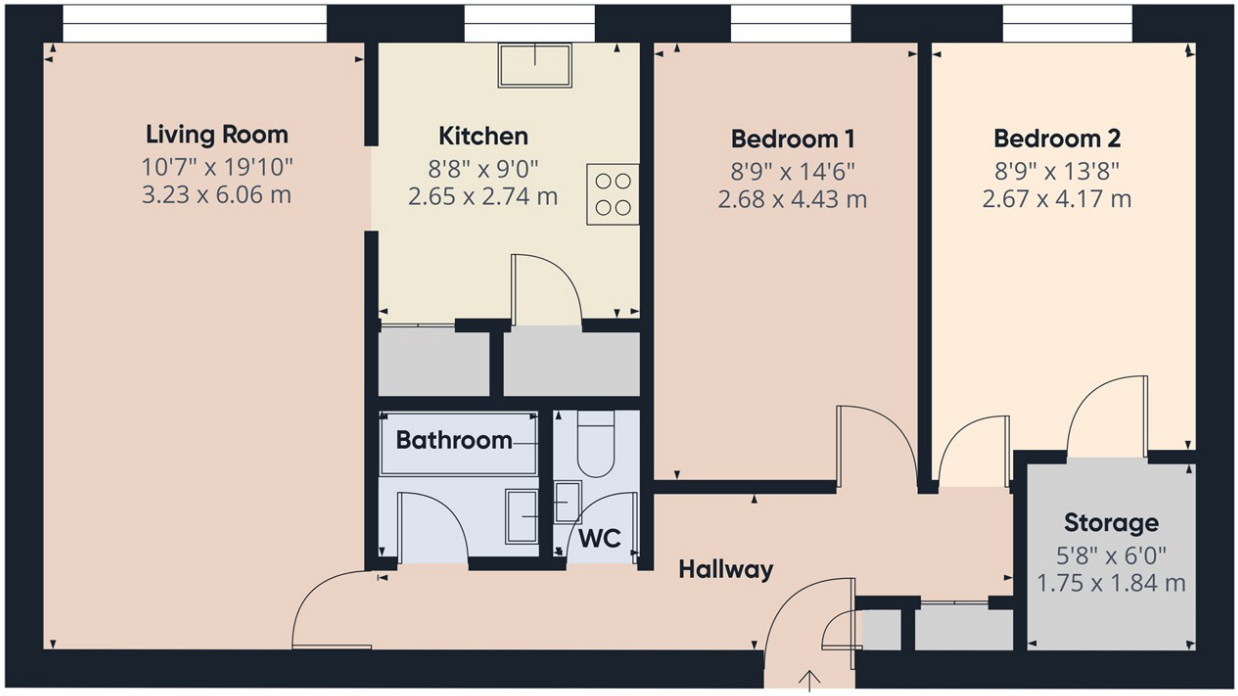

Approximate total area(1)

733 ft²

68.1 m²

(1) Excluding balconies and terraces

Calculations reference the RICS IPMS 3C standard. Measurements are approximate and not to scale. This floor plan is intended for illustration only.

GIRAFFE360



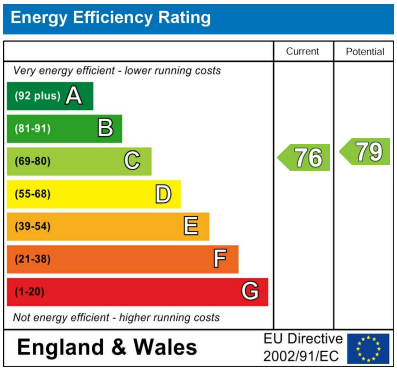

EPC Rating: C Council Tax Band: C

Agents Note: Whilst every care has been taken to prepare these particulars, they are for guidance purposes only. All measurements are approximate and are for general guidance purposes only and whilst every care has been taken to ensure their accuracy, they should not be relied upon and potential buyers/tenants are advised to recheck the measurements

Crawley
109 Boscobel House
High Street
Crawley
RH10 1DD

01293 561188
crawley@greenawayresidential.com
greenawayresidential.com

GREENAWAY RESIDENTIAL