



Old School Walk
Beckfield Lane, York
YO26 5TF

£315,000



Situated on the edge of this popular residential development and enjoying open views beyond, this beautifully presented mews home offers a stylish blend of contemporary design and living. Extended over time, the property boasts a stunning open-plan dining kitchen with bifolding doors opening onto the rear garden, creating a superb space for both everyday living and entertaining.

Internally, the property opens into an entrance hallway with a useful downstairs cloakroom positioned to the side. To the right-hand side is the impressive open-plan living area, benefitting from contemporary window shutters. The comfortable sitting area flows seamlessly through to the stylish dining kitchen, fitted with shaker style units, complemented by stylish quartz effect worktops. Bifolding doors allow natural light to flood the space whilst providing direct access to the rear garden, enhancing the sense of indoor-outdoor living. A useful walk-in storage cupboard completes the ground floor accommodation.

To the first floor are three bedrooms, including a bright and spacious principal bedroom, a second double bedroom currently utilised as a dressing room, and a third single bedroom ideal as a nursery, home office, or guest room. Completing the internal accommodation is a contemporary shower room fitted with marble-effect wall panels and a stylish vanity unit, creating a luxurious finish.

Externally, the property enjoys a private frontage with a paved pathway leading to the attractive entrance door, bordered by mature planting and shrubs. To the rear is an enclosed garden, predominantly laid to lawn with a paved seating area, creating an ideal space for outdoor dining and entertaining throughout the warmer months.





Old School Walk Beckfield Lane, York YO26 5TF

Freehold
Council Tax Band - C

- Beautifully presented
- Ideal First Home
- Three Bedrooms
- Bathroom & Ground Floor W.C
- Allocated Parking
- Private Aspect
- Ready To Move Into
- EPC C

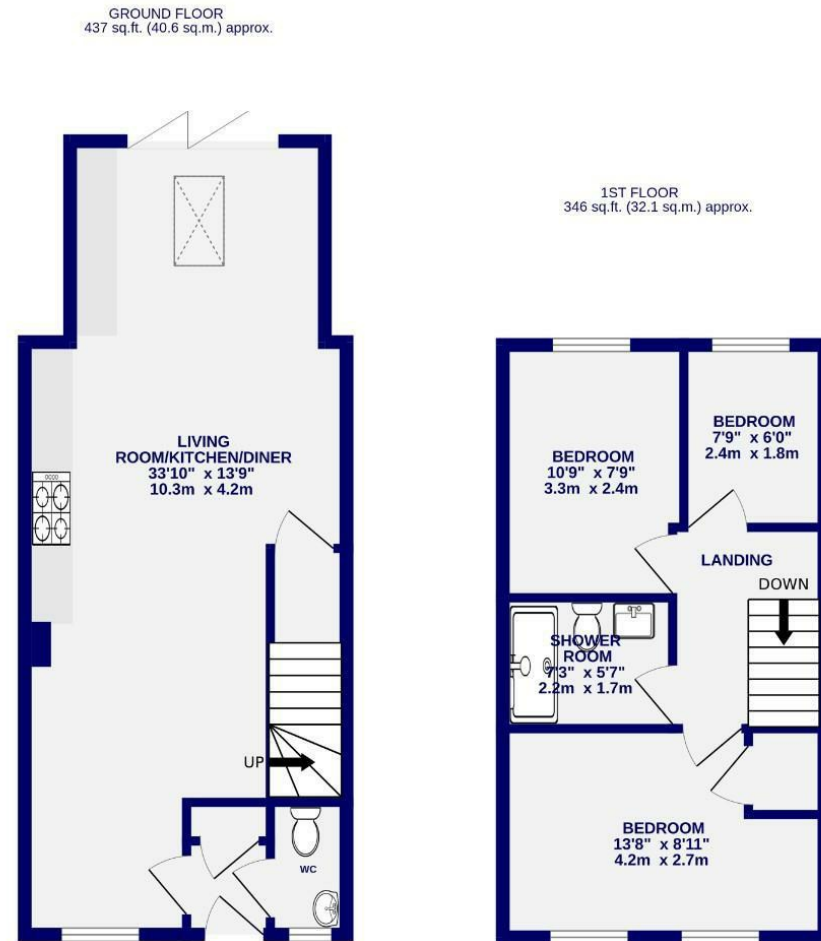

TOTAL FLOOR AREA: 783 sq.ft. (72.8 sq.m.) approx.
Whilst every attempt has been made to ensure the accuracy of the floorplan, measurements of rooms and any other items are approximate. If included in the plan the gangways will form part of the overall floor area and no responsibility is taken for any error, omission or mis-statement. This plan is for illustrative purposes only and should be used as such by any prospective purchaser. The services, systems and appliances shown have not been tested and no guarantee as to their operability.
Made with Metropix ©2026

These particulars have been prepared as accurately and as reliably as possible, but should not be relied upon as 'statement of fact'. If there is any point which is of particular importance to you, please contact the office and we would be pleased to check the information. We have not tested any services, appliances, equipment or facilities and nothing in these particulars should be deemed to be a statement that they are in good working order, or that the property is in good structural condition or otherwise. Any areas, measurements, floor plans or distances referred to are given as a guide only and are not precise. Purchasers must satisfy themselves by inspection or by otherwise regarding the items mentioned above and as to the correctness of each of the statements contained in these particulars. No person in the employment of Ashtons has any authority to make or give any representation or warranty whatsoever in relation to this property or these particulars nor enter into any contract relating to the property on behalf of the vendor. Please note that some images may have been edited with the use of AI. We are legally required to carry out AML checks for all purchasers, sellers and giftors, which become mandatory once an offer has been accepted. There is a non-refundable fee of £30 + VAT per purchaser and per giftor for these checks.