



**Kelsey Wood Country Park Great Steeping Road, Monksthorpe
Spilsby PE23 5PP**

welcome to

Kelsey Wood Country Park Great Steeping Road, Monksthorpe Spilsby

Beautifully presented Two bedroom Lodge situated next to the fishing lake, offering lounge-diner, modern kitchen, shower room , and two bedrooms.

Entrance

From the side elevation leading into the;

Kitchen

11' 2" x 9' 4" (3.40m x 2.84m)

Modern wall and base units, cooker, sink and mixer taps.

Lounge

15' 4" x 9' 9" (4.67m x 2.97m)

Cozy sized room, light and bright, windows, radiator. power points.

Dining Area

10' 6" x 9' 8" (3.20m x 2.95m)

Spacious dining area off the lounge, patio doors leading to the decking area, overlooking the lake.

Shower Room

Shower, Wc, sink, storage cupboard, radiator, modern.

Bedroom One

9' 5" x 9' 3" (2.87m x 2.82m)

Double sized room, radiator, window, power points.

Bedroom Two

9' 10" x 9' 5" (3.00m x 2.87m)

Double sized, radiator, window, power points.

Outside Space

Decking area surrounding the lodge. Three Sheds, Driveway, Garden laid to grass with surrounding trees.





view this property online williamhbrown.co.uk/Property/SKG110193



welcome to

Kelsey Wood Country Park Great Steeping Road, Monksthorpe Spilsby

- Full Residential Park
- Two Bedrooms
- Modern
- Location on park
- Over looking the Fishing Lake

Tenure: EPC Rating: Exempt

Council Tax Band: A

We are currently awaiting Tenure details. For further information please contact the branch. Please note additional fees could be incurred for items such as leasehold packs.

£95,000

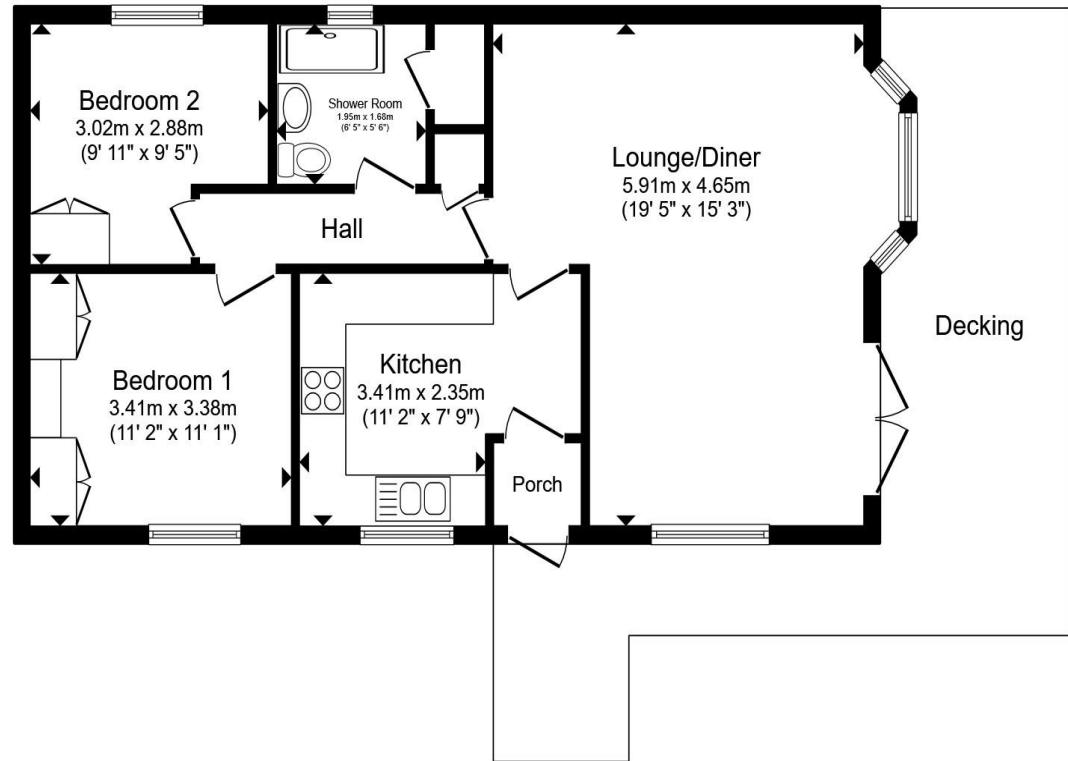

Total floor area 64.6 m² (695 sq.ft.) approx

This floor plan is for illustrative purposes only. It is not drawn to scale. Any measurements, floor areas (including any total floor area), openings and orientation are approximate. No details are guaranteed, they cannot be relied upon for any purpose and they do not form part of any agreement. No liability is taken for any error, omission or misstatement. A party must rely upon its own inspection(s). Powered by www.propertybox.io



view this property online williamhbrown.co.uk/Property/SKG110193



Property Ref:
SKG110193 - 0004

1. MONEY LAUNDERING REGULATIONS Intending purchasers will be asked to produce identification documentation at a later stage and we would ask for your co-operation in order that there is no delay in agreeing the sale. 2. These particulars do not constitute part or all of an offer or contract. 3. The measurements indicated are supplied for guidance only and as such must be considered incorrect. Potential buyers are advised to recheck measurements before committing to any expense. 4. We have not tested any apparatus, equipment, fixtures or services and it is in the buyers interest to check the working condition of any appliances. 5. Where an EPC, or a Home Report (Scotland only) is held for this property, it is available for inspection at the branch by appointment. If you require a printed version of a Home Report, you will need to pay a reasonable production charge reflecting printing and other costs. 6. We are not able to offer an opinion either written or verbal on the content of these reports and this must be obtained from your legal representative. 7. Whilst we take care in preparing these reports, a buyer should ensure that his/her legal representative confirms as soon as possible all matters relating to title including the extent and boundaries of the property and other important matters before exchange of contracts.

William H Brown is a trading name of Sequence (UK) Limited which is registered in England and Wales under company number 4268443, Registered Office is Cumbria House, 16-20 Hockliffe Street, Leighton Buzzard, Bedfordshire, LU7 1GN. VAT Registration Number is 500 2481 05.

william h brown



01754 768311



Skegnness@williamhbrown.co.uk



20 Roman Bank, SKEGNESS, Lincolnshire, PE25 2RU



williamhbrown.co.uk