

pomp

properties



Sloane Avenue, Chelsea, London

£320,000



Charming Chelsea Studio Apartment with Share of Freehold – Prime SW3 Address

Situated within the prestigious Sloane Avenue Mansions, one of Chelsea's iconic Art Deco mansion blocks, this well-proportioned first-floor studio apartment presents an excellent opportunity to acquire a home in one of London's most desirable postcodes.

The apartment is offered in good order throughout and features built-in storage, providing practical and comfortable accommodation. While perfectly habitable as it stands, the property also offers exciting scope for cosmetic updating, allowing an incoming purchaser to create a stylish Chelsea residence tailored to their own tastes while adding future value.

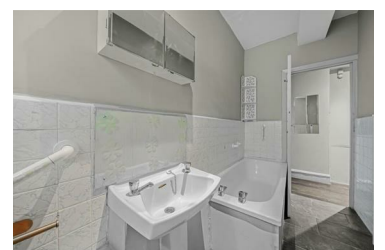
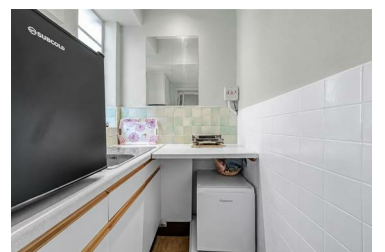

6 Hogarth Road, London, SW5 0PT

Tel: 020 7373 4000 Email: enquiries@pompproperties.com