Dexters

London Property Professionals









Mecklenburgh Street, WC1N

£950,000

A great sized, two double bedroom home with a separate eat-in kitchen and private patio garden. The home retains many period features including hardwood flooring, high ceilings with cornicing, wooden window shutters and feature fireplace.

Located just moments from Lamb's Conduit Street, known for its charming boutiques, cafés and restaurants. With the Royal Courts of Justice and legal district within easy reach, the location is perfect for professionals in law. Excellent transport links, including nearby tube stations and bus routes, provide effortless access across the city, combining convenience with a prime central setting.

Features

Two Double Bedrooms
Private Garden
Eat In Kitchen
Original Features
Sash Windows
No Onward Chain

Mecklenburgh Street, London, WC1N

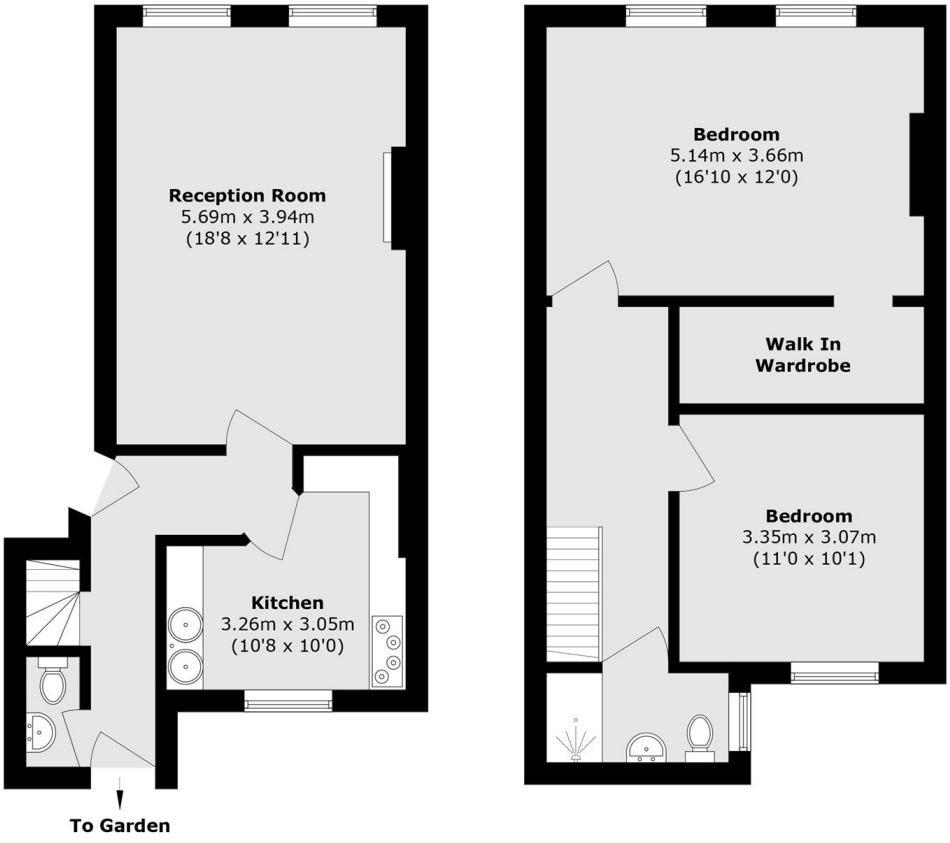

Ground Floor **Lower Ground Floor**

Total area (approx.): 87.8 sq. m (945.0 sq. ft)

Dexters

Bloomsbury
55-56 Coram Street
London
WC1N 1HB

Sales
020 7833 4466

Energy Rating: D. We aim to make our particulars both accurate and reliable. However they are not guaranteed; nor do they form part of an offer or contract. If you require clarification on any points then please contact us, especially if you're traveling some distance to view. Please note that appliances and heating systems have not been tested and therefore no warranties can be given as to their good working order.

RICS Regulated Estate Agent and Letting Agent

dexters.co.uk