







Stag Road, Lordswood

£1,100 PCM

MARTIN&CO

Stag Road, Lordswood

Date Available: 26th October 2026

Deposit: £1,269

Unfurnished

- 1 bedroom detached house
- Newly decorated throughout
- Modern new kitchen
- Private garden space
- 1 parking space available
- Close to motorway links
- Located in popular area
- Ideal for singles or couples
- New carpets installed
- Village amenities nearby

Nestled in the desirable area of Stag Road, Lordswood, this charming house presents an excellent opportunity for singles or couples seeking a comfortable and modern living space. The property boasts one well-proportioned bedroom, making it ideal for those who appreciate a cosy yet functional home.

Upon entering, you will find a welcoming reception room that has been newly decorated throughout, creating a fresh and inviting atmosphere. The addition of new carpets enhances the overall appeal, ensuring a warm and stylish environment. The newly fitted kitchen is a standout feature, providing a contemporary space for culinary enthusiasts to enjoy.

The property also benefits from a private garden, perfect for relaxing outdoors or entertaining guests during the warmer months. With parking available for one vehicle, convenience is assured for those with a car.

Situated in a popular location, this home offers easy access to motorway links, making commuting a breeze. Additionally, the large village setting provides a range of local amenities, ensuring that all your daily needs are within reach.

This delightful one-bedroom house is a rare find and is sure to attract interest. Do not miss the chance to make this lovely house your new home.

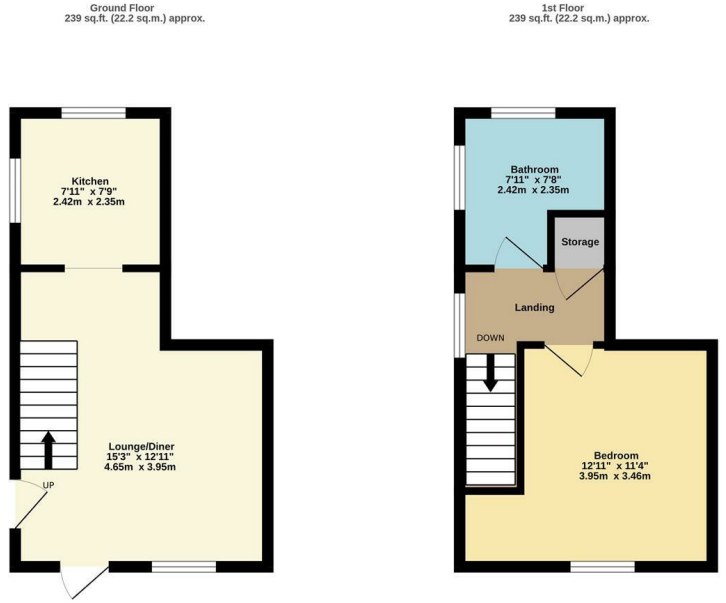

TOTAL FLOOR AREA : 477 sq.ft. (44.3 sq.m.) approx.

Whilst every attempt has been made to ensure the accuracy of the floorplan contained here, measurements of doors, windows, rooms and any other items are approximate and no responsibility is taken for any error, omission or mis-statement. This plan is for illustrative purposes only and should be used as such by any prospective purchaser. The services, systems and appliances shown have not been tested and no guarantee as to their operability or efficiency can be given.
Made with Metropix ©2026

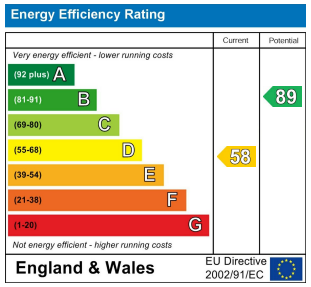

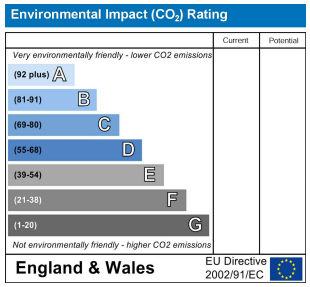

Martin & Co Medway Lettings
161 High Street, Rochester, Kent, ME1 1EH
01634 838700 . medway@martinco.com

01634 838700

http://www.martinco.com

MARTIN&CO

Accuracy: References to the Tenure of a Property are based on information supplied by the Seller. The Agent has not had sight of the title documents. A Buyer is advised to obtain verification from their Solicitor. Items shown in photographs including but not limited to carpets, fixtures and fittings are not included unless specifically mentioned within the sales particulars. They may however be available by separate negotiation. Buyers must check the availability of any property and make an appointment to view before embarking on any journey to see a property. No person in the employment of the agent has any authority to make any representation about the property, and accordingly any information given is entirely without responsibility on the part of the agents, seller(s) or lessors(s). Any property particulars are not an offer or contract, nor form part of one. **Sonic / laser Tape**: Measurements taken using a sonic / laser tape measure may be subject to a small margin of error. **All Measurements:** All Measurements are Approximate. **Services Not tested:** The Agent has not tested any apparatus, equipment, Fixtures and Fittings or services and so cannot verify that they are in working order or fit for the purpose. A Buyer is advised to obtain verification from their Solicitor or Surveyor.

The Property Ombudsman