



*** POPULAR BEXLEY LOCATION ***

*** SPACIOUS EXTENDED THREE BEDROOM FAMILY HOME ***

*** FIRST FLOOR BATHROOM AND GROUND FLOOR SHOWER ROOM ***

*** GOOD SIZED REAR GARDEN WITH LARGE PATIO AREA ***

*** OFF ROAD PARKING TO FRONT ***



24 Love Lane
Bexley, DA5 1RJ

£575,000 - £600,000

Situated in the sought-after location of Love Lane, Bexley, this beautifully presented three-bedroom semi-detached house is offered for sale in excellent condition throughout. Perfect for families or professionals seeking a tranquil retreat, the property boasts generous living space complemented by a stylish finish.



EPC RATING D
COUNCIL TAX BAND E

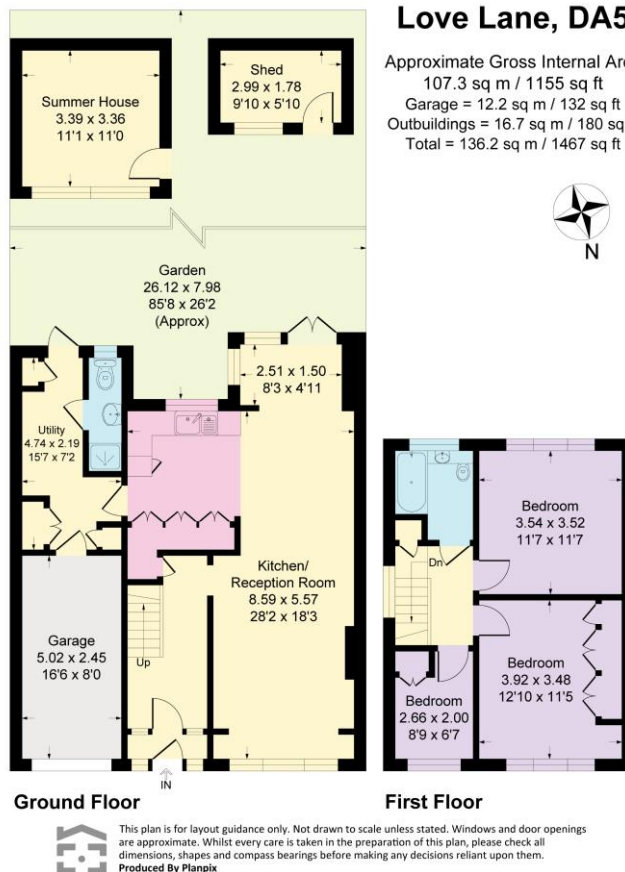

We understand this property is Freehold.

VIEWING:

Via **Village Estates** on 01322 522111
Monday to Friday 9am-6pm, Saturday 9am-5pm

SELLING YOUR HOME?

If you are thinking of selling your own property, **VILLAGE ESTATES** will be pleased to provide you with a free market appraisal for sale purposes and professional marketing advice **FREE OF CHARGE, WITHOUT OBLIGATION**. Call one of our experienced sales staff on 01322 522111.

Whilst we endeavour to make our sales details reliable and accurate they should not be relied on as representations or statements of fact, and do not form any part of an offer or contract. The Seller does not make or give nor do we or our employees have authority to make or give any representation or warranty in relation to the property. We would strongly recommend that all the information which we provide about the property is verified by yourself on inspection and also by your conveyancer, especially where statements have been made by us to the effect that the information provided has not been verified. If there are any other points which are of particular importance to you, we would be only too happy to check the information and indeed confirm the availability of the property. Please contact the above office to arrange a convenient viewing appointment.