



Margaretta Terrace, SW3

£2,884 Per week

A beautifully presented period family home offering fantastic living space and good sized bedrooms quietly located in this desirable residential street close to Kings Road and Battersea Park.

Margaretta Terrace is located in the heart of Chelsea near the shops and restaurants of Kings Road including The Bluebird, Waitrose and the Big Easy. The closest underground station is Sloane Square.

Features

- Period Family Home
- Four Bedrooms
- Wood Flooring
- Private Garden
- Period Features
- Two Reception Rooms

Margaretta Terrace, London, SW3

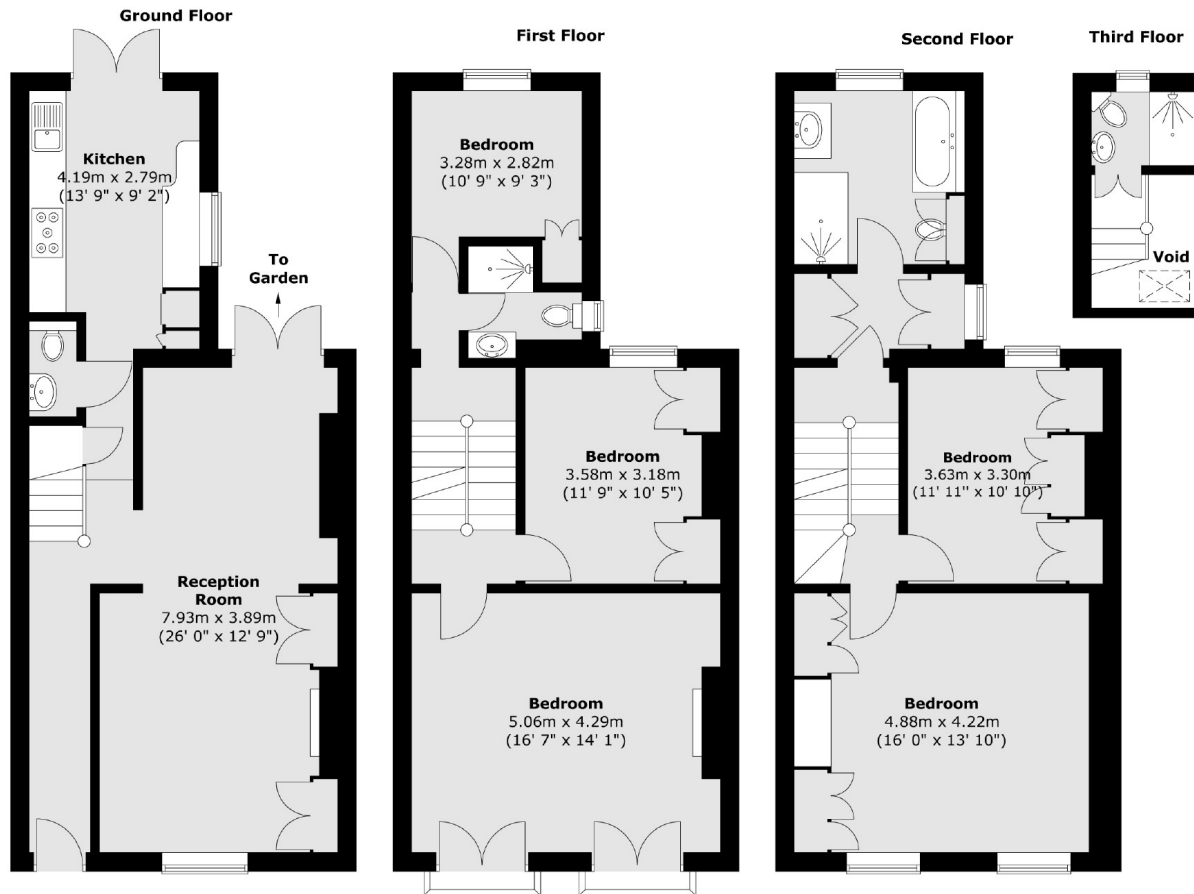

Total area (approx.) : 166.7 sq. m (1794 sq. ft)