21 Crown Terrace

Bishop's Stortford

Council Tax band: C

Tenure: Freehold

- Two double bedroom Victorian cottage
- Chain free
- Garage
- End of terrace
- Opportunity to add own stamp
- Garden with side access
- Moments from Bishop's Stortford train station
- Short walk to high street shops
- Close to Castle Park

Hammond & Smith







Porch

Living Room
11' 11" x 9' 7" (3.64m x 2.93m)

Dining Room (Lounge)
11' 11" x 12' 0" (3.64m x 3.66m)

Kitchen
7' 11" x 7' 1" (2.42m x 2.16m)

WC

Shower Room

Bedroom
12' 0" x 9' 7" (3.65m x 2.93m)

Bedroom
12' 0" x 9' 5" (3.65m x 2.86m)















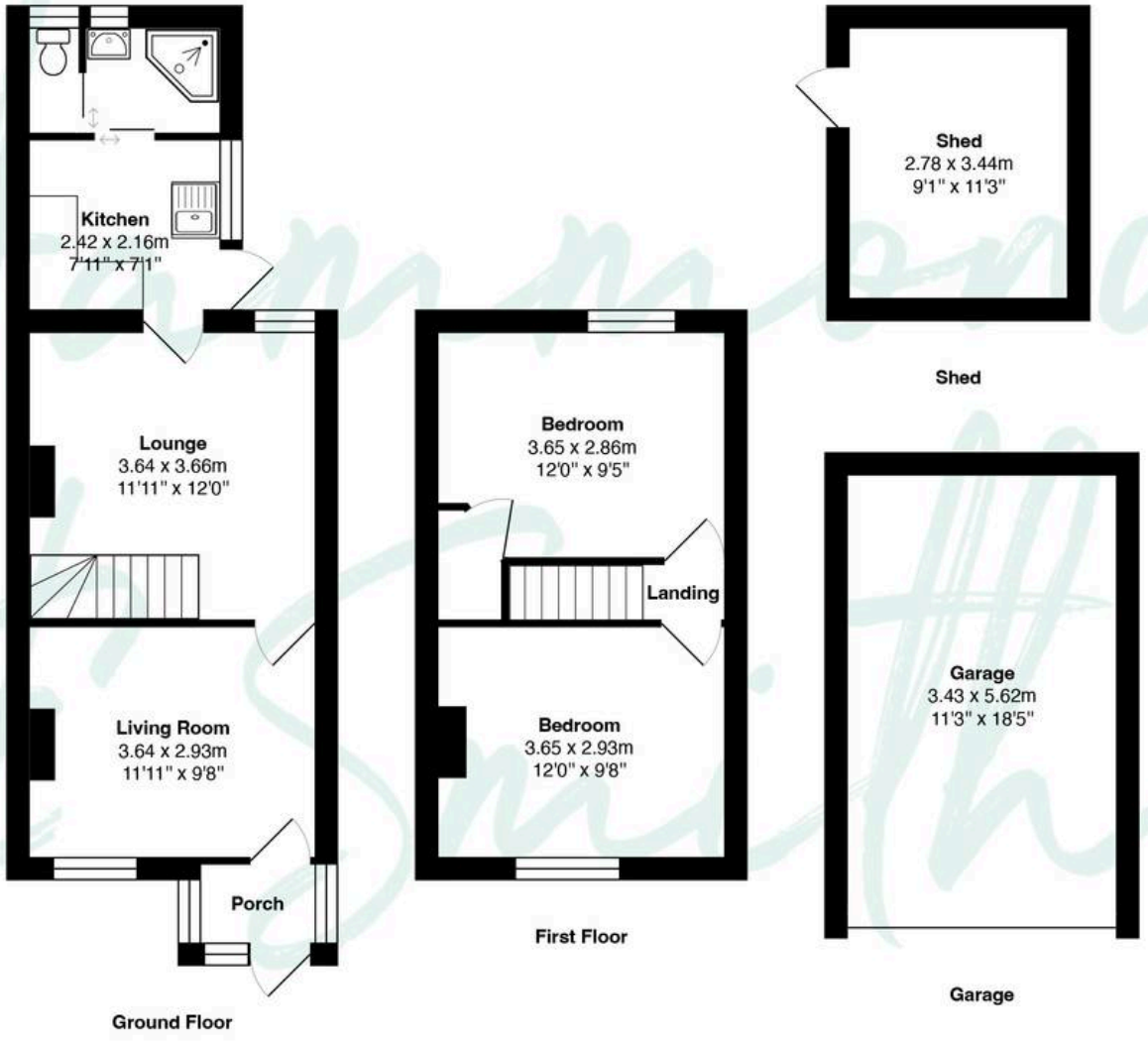

Total Area: approx. 88.6 m² ... 954 ft²

THE FLOORPLAN IS FOR ILLUSTRATIVE PURPOSES ONLY AND IS NOT TO SCALE.
Measurements and features are approximate and may differ from the actual property. Verify all details independently; no liability is accepted for errors or omissions.

Property marketing provided by www.fotomarketing.co.uk