



Old Farm Close

Minehead TA24 8AU

Price £339,950 Freehold

			D
3	1	1	EPC

Wilkie May & Tuckwood

Floorplan

Approx Gross Internal Area
111 sq m / 1191 sq ft

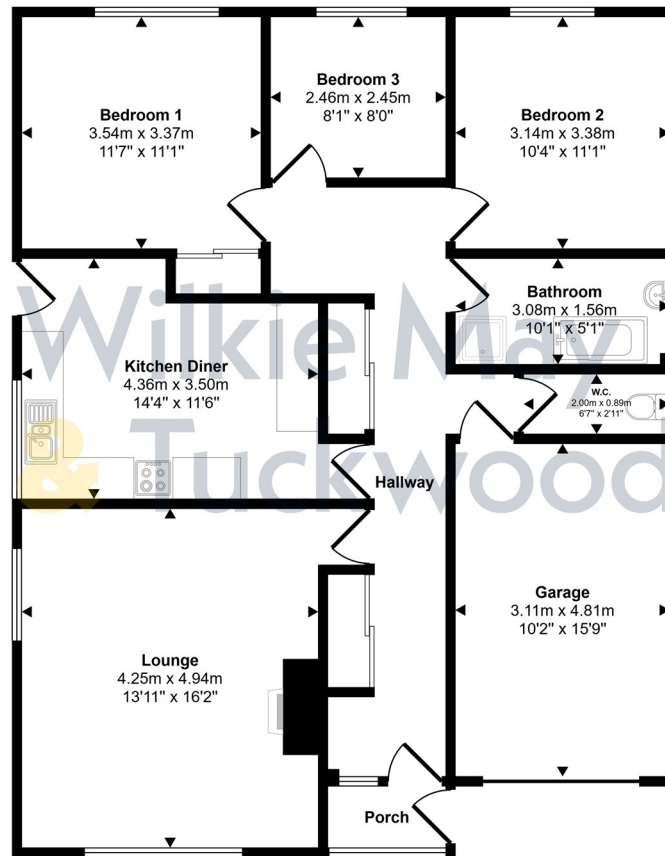

Floorplan

This floorplan is only for illustrative purposes and is not to scale. Measurements of rooms, doors, windows, and any items are approximate and no responsibility is taken for any error, omission or mis-statement. Icons of items such as bathroom suites are representations only and may not look like the real items. Made with Made Snappy 360.

Description

An attractive and deceptively spacious three-bedroom detached bungalow situated within a popular residential area of Minehead offered for sale with NO ONWARD CHAIN.

Of cavity wall construction under a pitched roof, the property benefits from gas fired central heating and double glazing throughout, an integral garage with off road parking, pretty gardens and lovely views.

Internal viewing is highly recommended to appreciate the accommodation offered.

- Deceptively spacious detached bungalow
- Gas fired central heating and double glazing throughout
- Integral garage with off road parking
- Garden to the rear with lovely views
- NO ONWARD CHAIN



The accommodation comprises in brief: entrance through front door into hallway with two storage cupboards and doors to all rooms.

The lounge is a good-sized double aspect room with parquet flooring and feature fireplace. The kitchen diner is fitted with a range of wall and base units, sink and drainer incorporated into work surface with tiled surrounds, space for slot in cooker, space and plumbing for washing machine and dishwasher, window to the side and door to the garden.

The bedrooms are all to the rear of the property with lovely views over the garden towards North Hill with one of the bedrooms having a fitted wardrobe. The bathroom is fitted with a suite comprising bath, separate shower cubicle and wash hand basin. There is a separate wc alongside.

Outside, to the front there is a driveway providing off



road parking leading to the integral garage which has power and light and houses the gas fired boiler. To the side of the property there is a level area of garden laid to lawn with a small area of lawn fronting the property. To the rear there is an attractive sloping garden predominantly laid to lawn with patio areas and enjoying lovely views towards North Hill.



GENERAL REMARKS AND STIPULATIONS:

Tenure: Freehold

Services:

Local Authority:

Property Location: Council Tax Band: D

Broadband and mobile coverage: We understand that there is XXXX mobile coverage. The maximum available broadband speeds are XXX Mbps download and XXX Mbps upload. We recommend you check coverage on <https://checker.ofcom.gov.uk/>.

Flood Risk: Surface Water: XXX Rivers and the Sea: XXX risk Reservoirs: XXX Groundwater: XXX. We recommend you check the risks on

IMPORTANT NOTICE Wilkie May & Tuckwood for themselves and for the vendors of the property, whose agents they are, give notice that 1. the particulars are intended to give a fair and substantially correct overall description for the guidance of intending purchaser and do not constitute part of an offer or contract. Prospective purchasers and lessees ought to seek their own professional advice, 2. all descriptions, dimensions, areas, references to condition and necessary permissions for use and occupation and other details are given in good faith, and are believed to be correct, but any intending purchasers should not rely on them as statements or representations of fact, but must satisfy themselves by inspection or otherwise as to the contract on behalf of the vendor. 4. No responsibility can be accepted for any expenses incurred by intending purchasers in inspecting properties which have been sold, let or withdrawn. Photographs taken and details prepared 28th April 2026. MEASUREMENTS AND OTHER INFORMATION All measurements are approximate. While we endeavour to make our sales particular accurate and reliable, if there is any point which is of particular importance to you, please contact the office and we will be pleased to check the information with you.

Code of Practice for Residential Estate Agents: Effective from 1 August 2011.

8. Financial Evaluation 8a At the time that an offer has been made and is being considered by the seller, you must take reasonable steps to find out from the prospective buyer the source and availability of his funds for buying the property and pass this information to the seller. Such information will include whether the prospective buyer needs to sell a property, requires a mortgage, claims to be a cash buyer or any combination of these. Such relevant information that is available should be included in the Memorandum of Sale having regard to the provisions of the Data Protection Act. 8b These reasonable steps must continue after acceptance of the offer until exchange of contracts (in Scotland conclusion of missives) and must include regular monitoring of the prospective buyer's progress in achieving the funds required, and reporting such progress to the seller.

The agent has not tested any apparatus, equipment, fixtures and fittings or services and so cannot verify that they are in working order or fit for their purpose. A Buyer is advised to obtain verification from their solicitor. References to the feature of the property are based on information supplied by the seller. The agent has not had sight of the title documents. A Buyer is advised to obtain verification from their solicitor.



Tel: 01643 704400

Wilkie May & Tuckwood 6 Wellington Square, Minehead, Somerset,

TA24 6NH

