Lisson Grove

London, NW1

£3,600 per month
(£830.77 per week)

A modern maisonette with private garden and wood floors located short walk away from Marylebone tube station (Bakerloo Line) and easy links to central London.

CHESTERTONS

Lisson Grove

London, NW1

- Maisonette 2 Bedroom, 2 Bathroom
- Private patio garden
- Minutes Walk from Marylebone Station

A spacious two bedroom, two bathroom maisonette with private patio garden located within a short walk away from Marylebone Station.

The property comprises; spacious reception room with separate dining area, two double bedrooms with en-suite bathrooms, modern kitchen and guest WC. The property further benefits from a large patio garden and ample of storage.

Minimum Term:	12 months
Deposit Required:	£4,153.85
Local Authority:	City of Westminster
Council Tax Band:	E
EPC Rating: E	
Furnished	

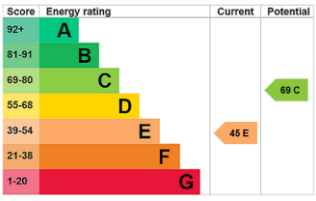

Chestertons St John's Wood Lettings

105 St. John's Wood Terrace
London
NW8 6PL
stjohnslettingsusers@chestertons.co.uk
02030408622
chestertons.co.uk

Additional tenant charges apply (fees apply to non-AST tenancies only)
Tenancy Agreement Fee: £300
References per Tenant/Guarantor: £60
Inventory check (approx. £100 – £250 inc. VAT)
chestertons.co.uk/property-to-rent/applicable-fees

Lisson Grove, NW1 6UP

Approx Gross Internal Area = 89.1 sq m / 959 sq ft

Storages = 10.1 sq m / 109 sq ft

Total = 99.2 sq m / 1068 sq ft

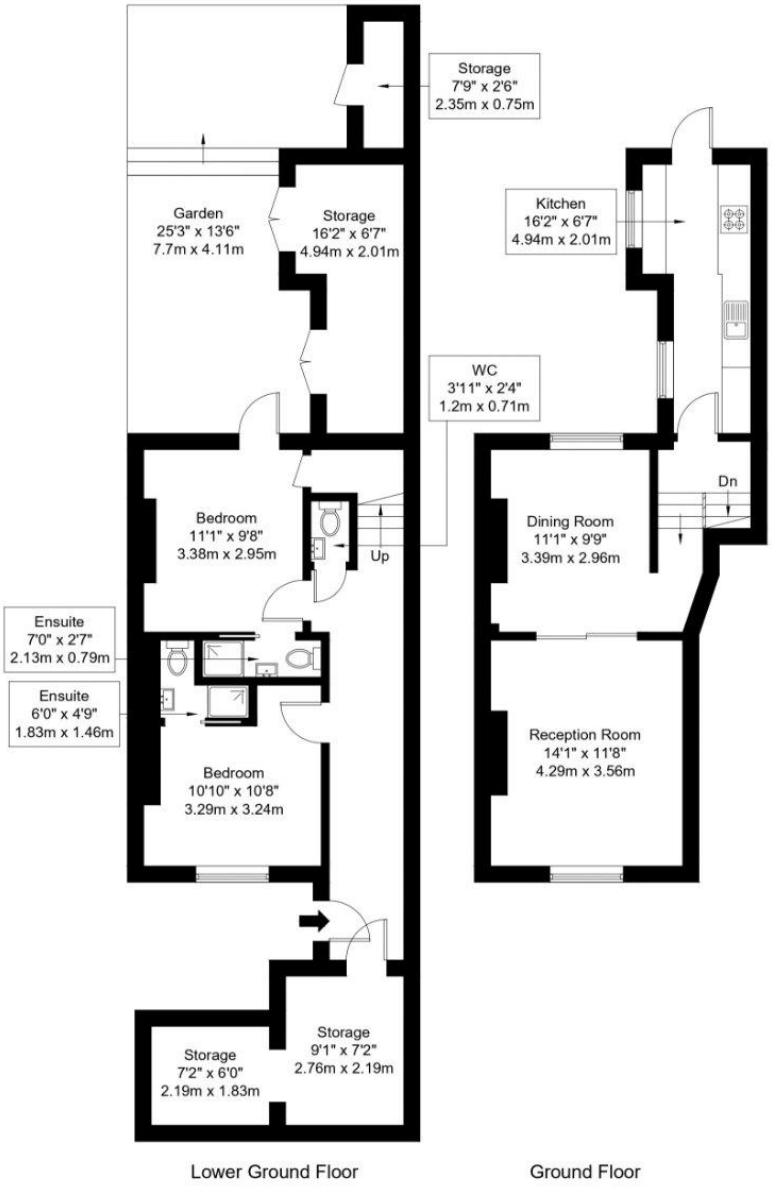

Lower Ground Floor

Ground Floor

Ref :

Copyright BLEU PLAN

The Floor plan is not to scale and measurements and areas shown are approximate and therefore should be used for illustrative purposes only. The plan has been prepared in accordance with the RICS code of Measuring Practice and whilst we have confidence in the information produced it must not be relied on. Maximum lengths and widths are represented on the floor plan. If there is any aspect of particular importance, you should carry out or commission your own inspection of the property.

Copyright @ BleuPlan

Chesterton Global Ltd trading as Chestertons for themselves and for the vendor of this property whose agents they are, give notice that (i) these particulars do not constitute any part of an offer or contract,(ii) all statements contained within these particulars are made without responsibility on the part of Chestertons or the vendor, (iii) whilst made in good faith, none of the statements contained within these particulars are to be relied upon as a statement or representation of fact, (iv) any intending purchasers must satisfy themselves by inspection or otherwise as to the correctness of each of the statements contained within these particulars, (v) the vendor does not make or give either Chestertons or any person in their employment any authority to make or give representation or warranty whatsoever in relation to this property. Wide angle lenses may be used. ©Copyright Chestertons | Chesterton Global Ltd | Registered Office 5th Floor, The Lantern, 75 Hampstead Road, London, NW1 2PL Registered Company Number 05334580.

This paper is 100% recyclable