Peter David Properties Ltd

Residential Sales and Lettings

1 Cromwell Close

Halifax, HX3 9SH

£575 Per Month

1 1 1 C

1 Cromwell Close

, Halifax, HX3 9SH

£575 Per Month

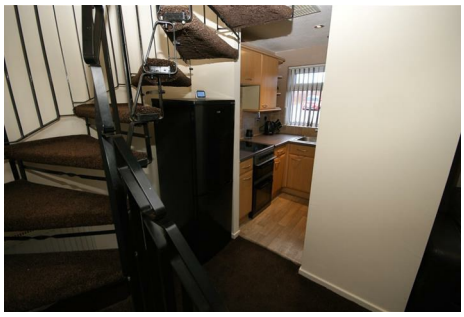

Peter David Properties are pleased to present to the rental market this furnished semi-detached property in the popular area of Southowram, available from 10th December. Briefly the property comprises; one double bedroom a kitchen with a washing machine and fridge freezer, lounge with a two seater sofa, chair and lovely feature spiral staircase, bathroom with a small bath and walk in shower. Externally there is a garden to the front and side of the property and also an allocated single parking spot across from the house.

EPC rating C

Council tax band A

Road Map

Hybrid Map

Terrain Map

Floor Plan

Viewing

Please contact us on 01484 719191 if you wish to arrange a viewing appointment for this property or require further information.

Energy Efficiency Graph

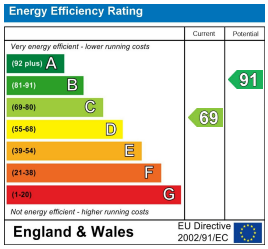

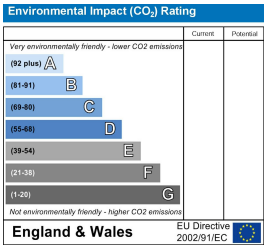

These particulars are for guidance only and do not constitute any part of a contract. No person within the company has the authority to make or give any representation or warranty in respect of the property. All measurements are approximate and for illustrative purposes only. None of the services and fittings or equipment have been tested. These particulars whilst believed to be accurate should not be relied on as statements of fact, and purchasers must satisfy themselves by inspection or otherwise as to their accuracy. Although these particulars are thought to be materially correct their accuracy cannot be guaranteed and they do not form part of any contract.