

Samuel Vince Road | Fressingfield | Eye | IP21 5SP

£1,200 PCM

DURRANTS
SINCE 1853

Key features

- Detached Modern Property
- Three Bedrooms
- Conservatory
- Oil Fired Central Heating
- Garage & off Road Parking
- Enclosed rear Garden

Description

A three bedroom detached modern property in the centre of the village of Fressingfield. The property offers a conservatory, oil fired central heating, garage and an off road parking space. Available for occupation now subject to successful referencing.

Directions











Floor plans

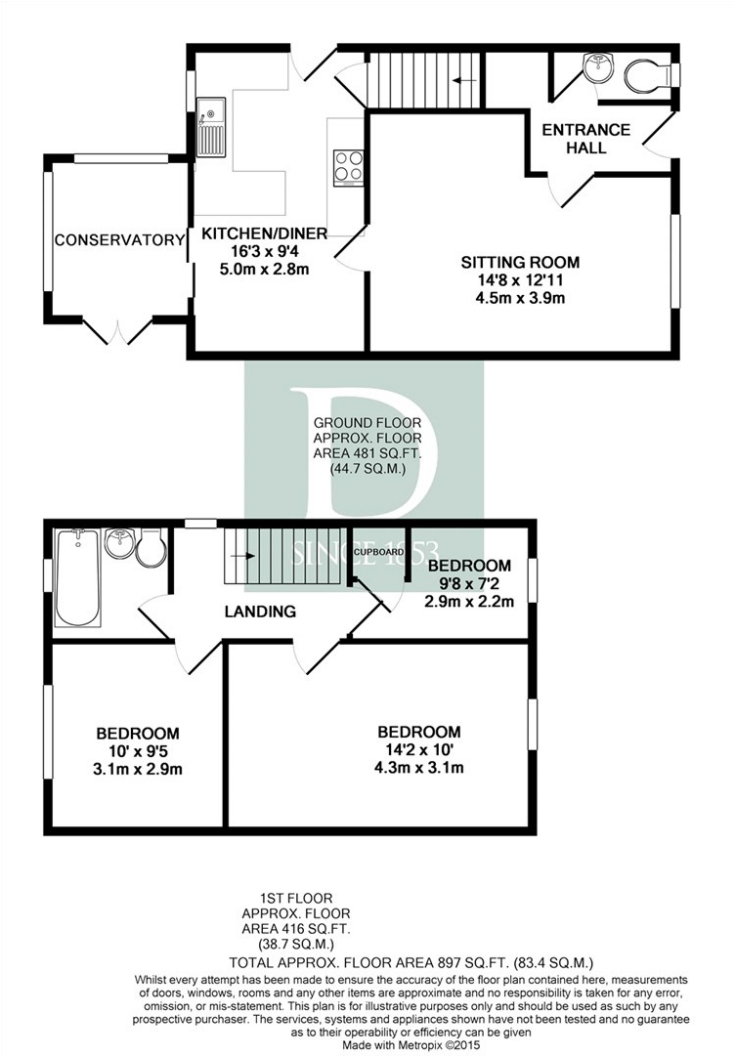

Whilst every attempt has been made to ensure the accuracy of the floor plan contained here, measurements of doors, windows, rooms and any other items are approximate and no responsibility is taken for any error, omission, or mis-statement. This plan is for illustrative purposes only and should be used as such by any prospective purchaser. The services, systems and appliances shown have not been tested and no guarantee as to their operability or efficiency can be given
Made with Metropix ©2015

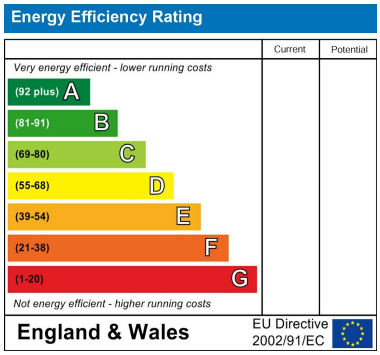

2b Market Hill
Diss
Norfolk
IP22 4WH
01379 642233
diss@durrants.com
https://durrants.com/