



Harvist Road, NW6

£530 Per week

An immaculate two bedroom flat one the first floor of this period building. The property benefits from wood flooring throughout and high ceilings in the heart of Queens Park.

Ideally located on Harvist Road offering easy access to Queens Park itself and local restaurants and bars on Saulsbury Road including Gail's.

Features

Two Bedrooms
One Bathroom
Wood Flooring
High Ceilings
Separate Kitchen
Close to Park

Harvist Road, London, NW6

First Floor

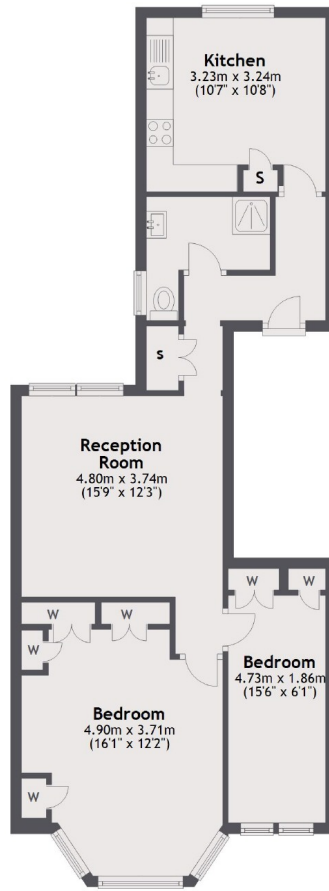

Total area: approx. 62.1 sq. metres (668.5 sq. feet)