



*36A Craven Avenue*



# 36A Craven Avenue Canvey Island SS8 0BY

£325,000



Nestled in the desirable area of Craven Avenue on Canvey Island, this stunning detached bungalow offers a perfect blend of comfort and convenience. With two spacious bedrooms, this property is ideal for small families, couples, or those seeking a peaceful retreat. The bungalow features a generous reception room that welcomes you with warmth and light, making it an inviting space for relaxation or entertaining guests.

The modern grey gloss kitchen is equipped with a built-in oven and hob, providing a stylish and functional area for culinary pursuits. The contemporary bathroom boasts a walk-in bath, ensuring a luxurious experience for your daily routines. One of the standout features of this property is the impressive west-facing landscaped rear garden, which is low-maintenance and perfect for enjoying sunny afternoons. The paved driveway at the front provides ample parking space, further enhancing the convenience of this lovely home.

Situated in a prime location, the bungalow is just a stone's throw away from local shops, the seafront, and reputable schools, including William Reed & Canvey County Infant and Junior Schools. This makes it an excellent choice for families looking to settle in a vibrant community. With gas central heating and UPVC double-glazed windows and doors, this bungalow is not only stylish but also energy-efficient. Viewing is highly recommended to fully appreciate the charm and potential of this delightful property. Don't miss the opportunity to make this bungalow your new home.

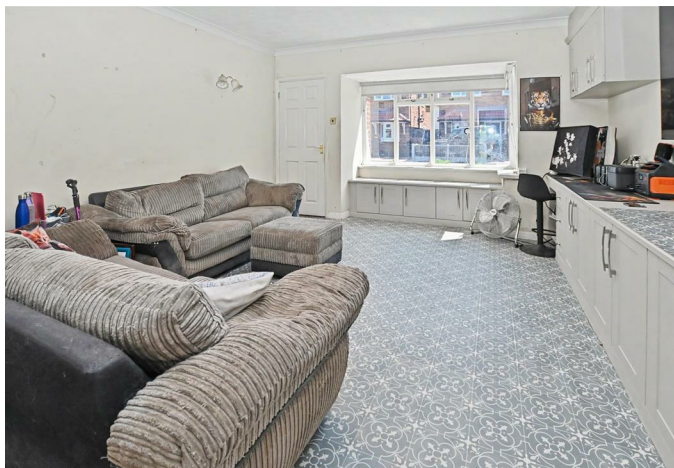

## Porch

Composite entrance door to the front with obscured double-glazed insets giving access to the porch, textured ceiling with inset spotlights, door to lounge, carpet

## Lounge

17'6 x 13'9 (5.33m x 4.19m)  
Excellent-sized lounge with a coved textured ceiling, UPVC double-glazed bay window to front elevation, radiator, range of storage units at base and eye level, and into the bay incorporating a desk and a glass display cupboard, vinyl floor covering, door to bedroom three, and to the kitchen

## Kitchen

10' x 7'9 (3.05m x 2.36m)  
Textured ceiling with inset spotlights, UPVC double-glazed window to side elevation, plus a UPVC double-glazed door to the side elevation, modern grey units at base and eye level with matching drawers, square edge work surfaces over, incorporating an inset sink and drainer with chrome mixer tap, four-ring electric hob with feature glass splashback, separate waist height oven, half tiling to walls, vinyl floor covering, door to bedroom two and inner hallway

## Inner hallway

Textured ceiling, loft, door to airing cupboard, bathroom, and bedroom one, vinyl floor covering

### Bedroom One

12'4 x 10'5 (3.76m x 3.18m)

Excellent-sized bedroom with a coved textured ceiling, UPVC double-glazed window to the rear elevation, radiator, range of fitted wardrobes and top boxes with bedside cabinets and chest of drawers, vinyl floor covering.

### Bedroom Two

12'5 x 7'10 (3.78m x 2.39m)

A further good-sized bedroom with a coved textured ceiling, UPVC French-style doors to the rear elevation giving access to the garden, radiator, vinyl floor covering, wall mounted boiler.

### Bedroom Three

14'8 x 7'1 (4.47m x 2.16m)

Flat plastered ceiling, wallpaper decoration, UPVC double-glazed window to the front elevation, radiator, vinyl floor covering.

### Bathroom

Stunning bathroom with flat plastered ceiling and inset spotlights, attractive tiling to walls, tiling to floor, three-piece white suite comprising push flush wc, sink with chrome waterfall style mixer tap inset into a white gloss vanity unit, 'P' shaped walk-in bath with door, chrome mixer taps, wall-mounted shower over bath and glass screen, the shower has double shower heads.

### Exterior

#### Rear Garden

Much larger than average, Westerly facing rear garden with paved patio and pathway, artificial lawn with various raised flower beds for plants and shrubs, fenced to boundaries, gate to side giving access to the front, power points, and outside tap.

#### Front Garden

Paved driveway providing off-street parking with a step up to the entrance door, fenced to some boundaries.

#### Agents Note

We understand the Solar Panels at the property are leased - information can be verified with solicitors in due course.

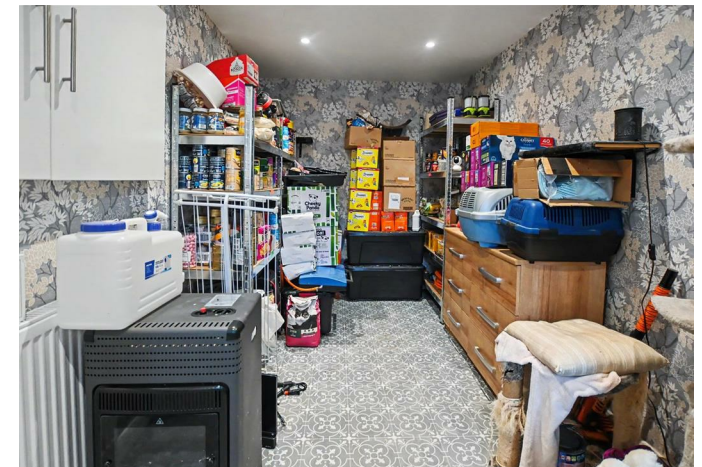

GROUND FLOOR



Whilst every attempt has been made to ensure the accuracy of the floorplan contained here, measurements of doors, windows, rooms and any other items are approximate and no responsibility is taken for any error, omission or mis-statement. This plan is for illustrative purposes only and should be used as such by any prospective purchaser. The services, systems and appliances shown have not been tested and no guarantee as to their operability or efficiency can be given.  
Made with Metropix 02/05

**Misrepresentation Act 1967:** These details are prepared as a general guide only, and should not be relied upon as a basis to enter a legal contract or commit expenditure. And any interested party should rely solely on their own Surveyor, Solicitor/Conveyancer or other professionals before committing themselves to any expenditure or other legal commitments. If any interested party wishes to rely upon any information from the Agent, then a request should be made and specific written confirmation can be provided. The Agent will not be responsible for any verbal statement made by the Agent or any member of Staff, as only a specific written confirmation can be provided. The Agent will not be responsible for any loss other than what specific written confirmation has been requested.

**Property Misdescription Act 1991** The Agent has not tested any apparatus, equipment, fixture, fittings or services and so does not verify they are in working order, fit for purpose, or within ownership of the sellers, therefore the buyer must assume the information is incorrect. Neither has the Agent checked the legal documentation to verify legal status of the property. A buyer must assume the information is incorrect until it has been verified by their own Solicitors/Conveyancers. Nothing concerning the type of construction or the condition of the structure is to be implied from the photograph or plans for the property. Photographs of the interior of the property are given purely to give an indication of décor/style etc. and does not imply that any furniture/fittings etc., are included. A fixtures & fittings list will be provided by the Solicitors/Conveyancers in due course. The sales particulars may change in the course of time and any interested party is advised to make a final inspection of the property prior to exchange of contracts



**Tel No: 01268 699 599 | Fax: 01268 699 080 | Email: [rp@richardpoyntz.com](mailto:rp@richardpoyntz.com)**  
**Registered Office: Richard Poyntz & Company, 11 Knightswick Road, Canvey Island SS8 9PA**

Partners: Richard P. Poyntz F.N.A.E.A., James R. Poyntz M.N.A.E.A., Anna L. Poyntz & Sara Poyntz • V.A.T No: 731 4287 45  
Richard Poyntz & Co (Partnership) is an introducer appointed representative of Stonebridge Mortgage Solutions Ltd for mortgage and insurance introductions.  
Stonebridge Mortgage Solutions Ltd is authorised and regulated by the Financial Conduct Authority.

