



The Paddocks, Whittlesey Peterborough
Offers In The Region Of £550,000 - £575,000 Freehold

**Sharman
Quinney**

Key Features



- Impressive 27' lounge/diner
- Bi-folding doors leading into the rear garden
- 19' Kitchen with fitted island
- Separate 16' family room
- En-suite shower room
- Double garage and many outbuildings
- Off road parking for several vehicles
- Good size secluded rear garden

Entrance porch

Entrance hall

Family room 4.87m x 3.92m (15'11" x 12'10") maximum into recess

Kitchen 6.04m x 4.23m (19'9" x 13'10") maximum into recess. Built-in pantry/utility area

Lounge/diner 8.32m x 4.67m (27'3" x 15'3") Bi-folding doors leading to the rear garden



Bedroom one 5.89m x 3.67m (19'3" x 12')
maximum into recess. Built-in wardrobe
space/dressing area

En-suite shower room

Bedroom two 4.76m x 2.54m (15'7" x 8'4")
maximum into recess

Bedroom three 4.15m x 2.97m (13'7" x 9'8")
maximum into recess. Built-in wardrobe space

Bedroom four 3.35m x 3.09m (10'11" x 10'1")
maximum into recess

Bedroom five/study 2.73m x 2.26m (8'11" x 7'4")

Family bathroom

Outside: Large driveway to the front providing off
road parking for several vehicles, leading to the
double garage. Gravelled area with ornamental
shrubs and tree.

Good size rear garden is laid to lawn with large
paved patio area with ornamental shrubs and
trees. Timber pergola and many outbuildings:

Outbuilding/office 4.68m x 3.66m (15'4" x 12')
Electric and air conditioning connected with wash
facilities.

Large timber summerhouse



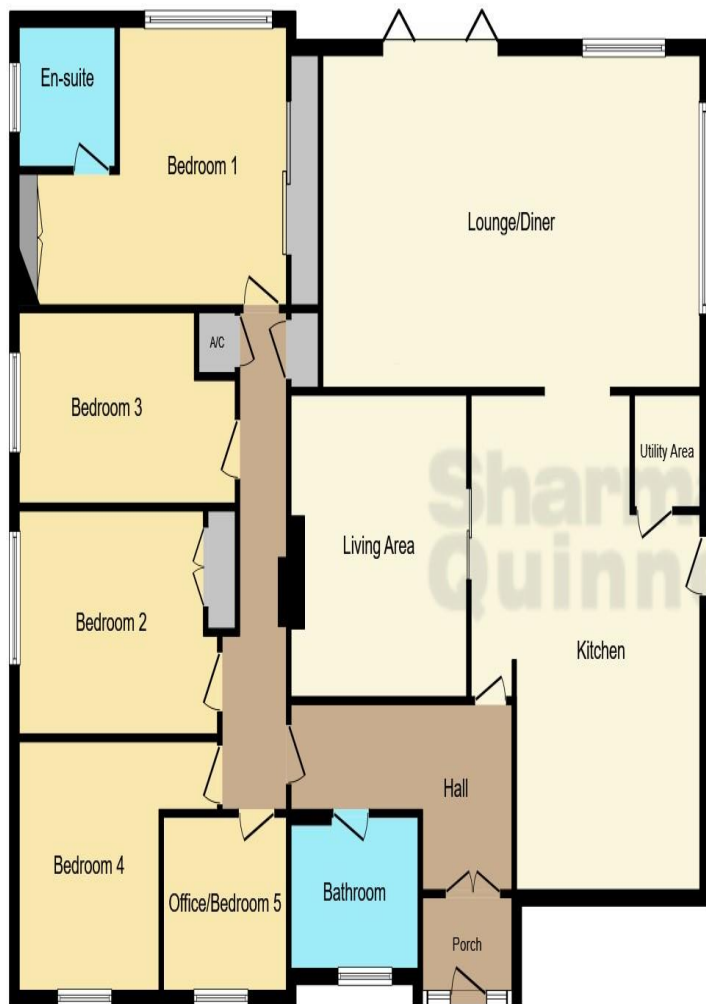

Floor Plan



Outbuilding

Timber built BBQ hut

Double garage Office/storage room is part of the double garage.

This floor plan is for illustrative purposes only. It is not drawn to scale. Any measurements, floor areas (including any total floor area), openings and orientation are approximate. No details are guaranteed, they cannot be relied upon for any purpose and they do not form part of any agreement. No liability is taken for any error, omission or misstatement. A party must rely upon its own inspection(s). Powered by www.focalagent.com

To view this property call Sharman Quinney on:
01733 205000

Selling your property?

Contact us to arrange a **FREE** home valuation.

 01733 205000

 46a Market Street, Whittlesey, PETERBOROUGH,
Cambridgeshire, PE7 1BD

 whittlesey@sharmanquinney.co.uk

 www.sharmanquinney.co.uk



 SCAN ME



Sharman Quinney Holdings Limited is registered in England and Wales under company number 4174227, Registered Office is Cumbria House, 16-20 Hockliffe Street, Leighton Buzzard, Bedfordshire, LU7 1GN. VAT Registration Number is 500 2481 05.

1: These particulars do not constitute part or all of an offer or contract. 2: The measurements indicated are supplied for guidance only and as such must be considered incorrect. 3: Potential buyers are advised to recheck the measurements before committing to any expense. 4: Sharman Quinney has not tested any apparatus, equipment, fixtures, fittings or services and it is the buyers interests to check the working condition of any appliances. 5: Sharman Quinney has not sought to verify the legal title of the property and buyers must obtain verification from their legal representative. 6: Intending purchasers will be asked to produce identification documentation at a later stage and we would ask your co-operation in order that there will be no delay in agreeing the sale. Ref: WHT204733 - 0008

