



11 Regal Court Manor Road, Beverley
£115,000

11 Regal Court Manor Road

Beverley, Beverley

Modern 2-Bed with Balcony | Prime Investor or FTB Opportunity - Currently tenanted and perfect for an effortless investment or a stylish first home, this modern apartment features open-plan living, modern finish throughout and secure parking in central Beverley.

Council Tax band: B

Tenure: Leasehold

EPC Energy Efficiency Rating: C

EPC Environmental Impact Rating: B

- Fabulous Rental Property
- Yield Over 7.5%
- Open-Plan Living Area
- Juliette Balcony
- Dedicated Off St Parking
- Modern Bathroom and Kitchen

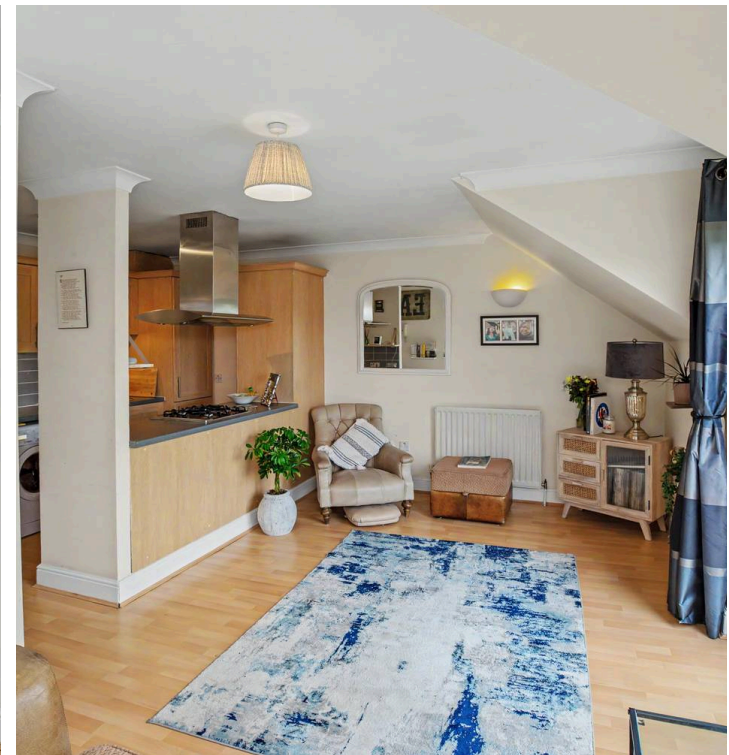

Approx Gross Internal Area
48 sq m / 520 sq ft

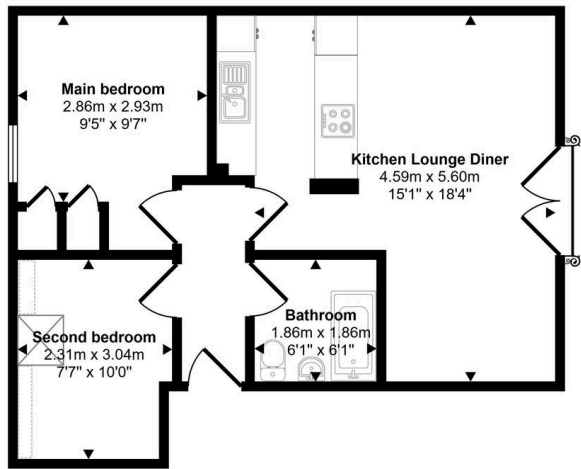

Floorplan

 Denotes head height below 1.5m

Whilst every attempt has been made to ensure the accuracy of the floor plan contained here, measurements of doors, windows, rooms and any other items are approximate and no responsibility is taken for any error, omission, or mis-statement. The measurements should not be relied upon for valuation, transaction and/or funding purposes. This plan is for illustrative purposes only and should be used as such by any prospective purchaser or tenant.





Aspire Estates

Aspire Properties, Wira Business Park Ring Road - LS16 6EB

0113 8875079

estatesales@aspirepropertygroup.co.uk

www.aspirepropertygroup.co.uk/