Dexters

London Property Professionals









Marryat Road, SW19

£360,000

A well presented ground floor studio apartment located in the highly desirable Wimbledon Village. Ideally located near Wimbledon Common and Wimbledon Park this apartment has the benefit of a garage, a new lease upon completion and no onward chain.

Marryat Road is conveniently located for both Wimbledon Common and Wimbledon park. Situated in Wimbledon Village, you'll discover some of the most desirable restaurants, cafés, boutique shops and bars in South West London.

Features

Studio Apartment
Ground Floor
Wimbledon Village Location
No Onward Chain
New Lease Upon Completion
Garage

Marryat Road,
London, SW19

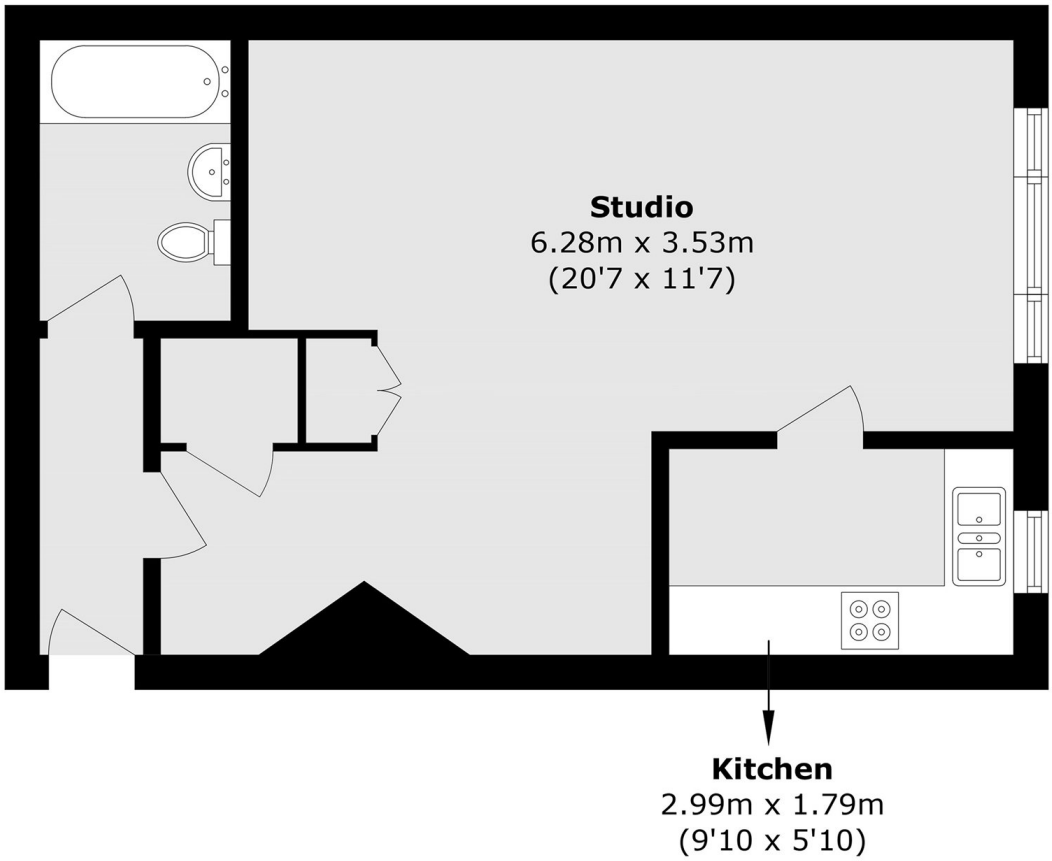

Total area (approx.): 45.1 sq. m (485.4 sq. ft)

Dexters

Wimbledon
12 The Broadway
London
SW19 1RF

Sales
020 8545 8580

Energy Rating: . We aim to make our particulars both accurate and reliable. However they are not guaranteed; nor do they form part of an offer or contract. If you require clarification on any points then please contact us, especially if you're traveling some distance to view. Please note that appliances and heating systems have not been tested and therefore no warranties can be given as to their good working order.

RICS Regulated Estate Agent and Letting Agent

dexters.co.uk