



Sloane Avenue, SW3

£550,000

A fully refurbished one bedroom apartment filled with light and a share of the freehold. This property would be an ideal rental investment or London base.

Nell Gwynn House is a notable Art Deco residential building located on Sloane Avenue. Built in 1937 and designed by architect G. Kay Green, the building is famous for its unique "W" shaped footprint.

Features

- Share of Freehold
- Lift
- Porters
- Ideal Rental Investment
- Popular Building
- One Bedroom

Sloane Avenue, London, SW3

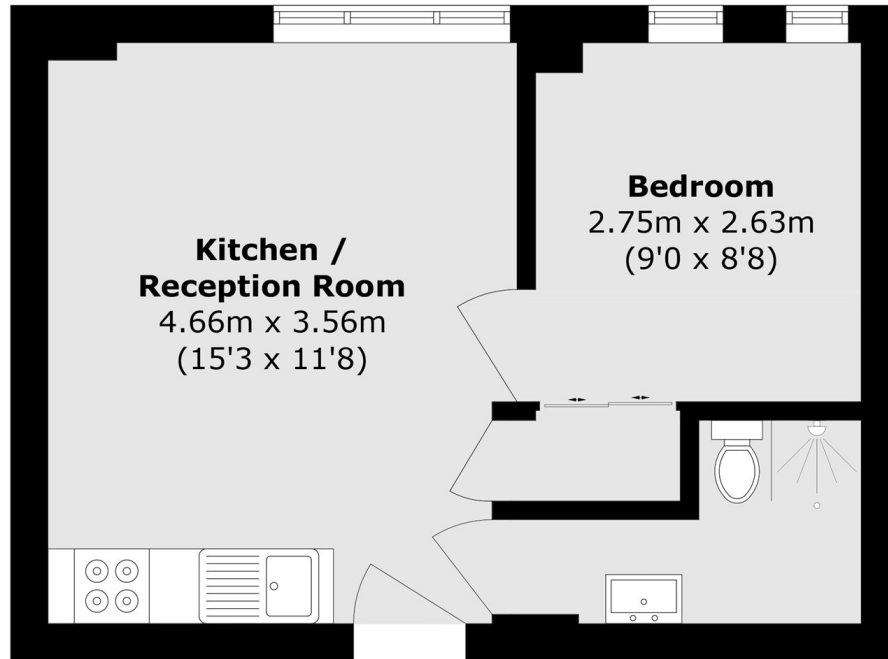

Total area (approx.): 30.3 sq. m (326.1 sq. ft)